WEATHER
Partly cloudy tonight and Friday; slightly cooler in northeast portion tonight.

EAST LIVERPOOL REVIEW

Complete News Coverage of Wellsville, Midland, Chester and Newell

HOME EDITION

VOL. LVI. NO. 189. The Associated Press. International News Service. The United Press. EAST LIVERPOOL, OHIO, THURSDAY, AUGUST 11, 1932. TEN PAGES TWO CENTS

G. O. P. RALLIES TO HEAR HOOVER

TODAY

Los Angeles Success.

Four Great Japanese.

Girls Almost Dead Heat.

By ARTHUR BRISBANE.

Copyright, 1932, by King Features Syndicate, Inc.

LOS ANGELES, Cal., Aug. 11.—You are setting high in the air, looking through another's eyes at the Olympic swimming races.

A pool of clear blue water, fifty meters long, lies below you, a brilliant sun shining on it. The bigger stadium is visible nearby. It contains one hundred and five thousand numbered and reserved seats, biggest structure in the world, and built of steel and concrete, to last "forever." It did not have room enough for the crowd that came to see the games start.

Los Angeles has done this thing "right," to use the prevailing expression. This swimming stadium seats ten thousand, every seat filled.

The pool is divided into lanes, red lines along the water top separating the swimmers of seven nations, Great Britain, U. S. A., Brazil, Japan, Hungary, Canada, Argentina, in the order named.

In one corner, smiling pleasantly as their pictures are taken, you see four young dark-skinned Japanese.

Watch them swim and you see perfect physical mechanism, used with perfect knowledge of what heart and muscles can do.

The pistol sends the seven into the water at the same second. It is a relay race of 800 meters, four swimmers of each nation swimming 200 meters.

The Japanese are smaller than the whiter races, smaller than our United States swimmers from Hawaii. Their arms and legs are slender, chests deep and wide.

The first Japanese in the relay leans far out into the water, dives, swims below water, until he loses impetus, comes to the surface ahead of his competitors. He and the three that relay him, stay ahead until the race is won in eight minutes, fifty-eight and four-tenths seconds. The Olympic record, established by the United States in 1928, of nine minutes, thirty-six and two-tenths seconds is shattered, cut down by thirty-seven seconds.

MAYIAZAKI, Yusa, Toyoda and Yokohama are the four Japanese high school boys that beat the world. They could make Leander look like a sea cow tied to a wharf.

They all use the same swimming stroke, arms flung far ahead, legs held straight, feet scarcely moving, tapping the water like a propeller with back of instep, head buried in water nine-tenths of time, turning for a fraction of a second to suck in air through nostrils and mouth, perfect white teeth showing just at the water's surface.

No wonder Japan can swim. The Japanese practice in a big way. From a Japanese man-of-war an officer will dive, in perfect form. Fifty sailors will dive after him, and, in formation, like a miniature battle fleet, the officer keeping the lead, they will swim in lines, rigidly maintained, for 25 miles through rough water. How can you expect to beat them?

Their victory is applauded with cheers that delight them. Japan's athletes can testify that no American or other winner is applauded here more warmly than the winning Japanese.

THEN THE young ladies swam, a breast stroke race of 200 meters. The breast stroke is slow, for at every stroke the body loses momentum and must be restored to motion by a violent kick. With the

(Continued on Page Ten)

Temperatures

East Liverpool Weather Report.

Wednesday, noon	76
Wednesday, 6 p. m.	66
Midnight	60
Today, 6 a. m.	59
Today, noon	69
Maximum	79
Minimum	58
Precipitation	19

The Associated Press' Daily Temperature Report.

City	8 a. m. Today	Conditions	Yest'dy Maximum
Atlanta	74	Clear	90
Boston	66	Rain	88
Buffalo	62	Pt. Cloudy	72
Chicago	66	Pt. Cloudy	76
Cincinnati	70	Cloudy	86
Cleveland	68	Pt. Cloudy	78
Columbus	68	Cloudy	86
Denver	68	Pt. Cloudy	94
Detroit	66	Clear	74
El Paso	68	Clear	86
Kansas City	78	Pt. Cloudy	94
Los Angeles	62	Cloudy	74
Miami	82	Cloudy	88
New Orleans	80	Clear	80
New York	72	Pt. Cloudy	84
Pittsburgh	64	Rain	86
Portland, Ore.	56	Cloudy	68
St. Louis	74	Cloudy	94
San Francisco	54	Cloudy	64
Tampa	80	Clear	92
Washington	76	Clear	94
Yeterday's High.			
Phoenix	98	Clear	
North Platte	98	Pt Cloudy	
Shreveport	96	Clear	
Today's Low.			
White River	42	Cloudy	
Yellowstone	44	Clear	
Winnemuca	44	Clear	

150 Men Return to Work in Midland Mill

China is Adrift; Dictator is Seen

(Copyright, 1932, By The Associated Press)

SHANGHAI, Aug. 11.—China was a nation virtually adrift today.

Chiang Kai-Shek, former president and virtual commander-in-chief of the army, appeared to be drifting toward the role of Fascist dictator, favoring a tolerant foreign policy, especially with respect to Manchuria.

China's government was at a standstill. In political circles it was indicated that leaders were urgently attempting to solve the crisis resulting from the resignation of Wang Ching-Wei, president of the executive Yuan, and the Nanking cabinet.

WHITE REFUSES J. W. BRICKER'S RESIGNATION

Governor Asks State Official to Clear Desk.

By The Associated Press.

COLUMBUS, O., Aug. 11.—Governor George White today refused to accept the resignation of John W. Bricker, as a member of the state utilities commission, until such time as Bricker clears his desk of important cases now pending before the commission.

The governor in a letter to Bricker advised him that "while I recognize your right to aspire to the office which you seek, it seems to me, however, that the great importance of these cases (the Ohio Bell Telephone company and Columbus Gas and Fuel company rate cases) which you propose to leave unfinished, constitutes a paramount claim on your time as well as upon that of all those in public positions."

Refusal is Second Thought.

Bricker, Republican nominee for attorney general, sent his resignation to the governor earlier in the week. He stated that he did not believe he should occupy a place on the commission while he was campaigning for the office of attorney general.

Governor White said his refusal to accept the resignation was a second thought. At first, he said, he considered accepting it, but later decided that Bricker and other members of the commission could clear their desks of these important cases within ten days. This should not work any hardship on Bricker's campaign, the governor said.

Bricker With C. O. P. Caravan

Governor White's refusal to accept Bricker's resignation is believed to have been one of the few times a chief executive has declined to accept the request of a state employe that he be allowed to retire.

Bricker is now with the Republican caravan of candidates for state offices which is traveling about the state. He could not immediately be reached for a statement.

Gas Case Hearing Set

E. J. Hopple, Democratic member of the commission, issued a

(Continued on Page Nine.)

WOMAN LOSES SHERIFF RACE

Mrs. Henry Broughton, Who Ejected Writers From Kentucky, Defeated in Primary Vote.

By The Associated Press.

PINEVILLE, Ky., Aug. 11—Mrs. Henry Broughton, who was sheriff of Bell county during its most exciting year in which investigating groups of students and writers were ejected from the coal fields, was defeated in the primary. James Ridings won the Repubilcan nomination by 486 votes. Mrs. Broughton was appointed sheriff after the death of her husband, who held that office.

DAYTON GIRL BADLY BURNED

By The Associated Press.

DAYTON, O., Aug. 11.—Miss Catherine Heck, 18, was burned seriously about the face and body today, when she was trapped in her second story room of her home just west of here which was destroyed by fire.

Unmindful of her personal danger, Mrs. Clem Heck, mother of the girl, dashed into the burning home and dragged the unconscious girl to safety. The mother was burned about the hands. The girl's father also was burned slightly in the rescue effort. Six other children of the couple fled from the home safely when they smelled smoke.

TWO FURNACES, FINISHING MILL ARE OPERATED

Two Other Units are Expected to Start Next Week.

PICKUP IS SEEN

Entire Crucible Plant Idle for Last Ten Days.

The Crucible Steel company of Midland, idle for about 10 days, today recalled approximately 150 workers when two furnaces and the No. 2 finishing mill were placed in operation.

Work in the two branches started last midnight. The resumption order, it is said, was issued following the receipt of recent orders at the plant. The mill is now operating about 20 percent of its capacity.

The No. 1 finishing mill and the fire mill at the Midland plant may be reopened next week, plant officials declared today.

JAPAN TO MAKE NO OBJECTIONS

Japanese Foreign Minister, However, Will Make Reply to Stimson's Reference.

By The Associated Press.

TOKYO, Aug. 11—Japan probably will not send a formal protest or representations to Washington over Secretary Stimson's New York speech of last Monday, it was said in official quarters today, following reports of Ambassador Debuchi's visit to Stimson in Washington yesterday.

It was expected, however, that Baron Uchida, foreign minister, would take an early occasion to reply in general terms to Stimson's implications regarding Japanese aggression in Manchuria. The occasion probably will be the opening of the diet session on August 22.

ILLINOIS COAL MINERS RETURN

Basic Scale of $5 Daily, Approved In Saturday's Referendum Signed by Union Leaders.

By The Associated Press.

SPRINGFIELD, Ill., Aug. 11—A new wage scale for Illinois union coal diggers providing for the return of the miners to the pits at a daily basic scale of $5 became effective today.

Officials of the union yesterday declared the proposal voted on last Saturday's referendum had been approved. They then signed the agreement with the operators, making the scale effective at midnight.

The action was taken after officials had declared an extraordinary emergency existed following the reported theft of tally sheets containing the returns from 200 locals.

FILES SUIT FOR FALSE ARREST

William Philabaum of East Liverpool Brings $10,000 Action Against Clarkson Farmer.

Charging false arrest, William P. Philabaum of East Liverpool today filed a suit for $10,000 in the common pleas court at Lisbon against William Wilson of Clarkson.

The petition charges that Philabaum was arrested by a Middleton township constable on Aug. 8 in the alleged theft of car wheels and miner's tools valued at more than $35, on information of Wilson. At a trial before Justice of the Peace H. D. Cope at Rogers, the charge was dismissed, the petition recites.

EAGLES NAME OHIO NOMINEES

Akron and Dayton Men Unopposed For Offices of President, Treasurer of Grand Lodge.

DETROIT, Aug. 11.—Two Ohioans were among the nominees for election today as national officers of the Fraternal Order of Eagles, in convention here. They were unopposed as were all the other nominees.

Henry J. Berrodin, Akron, was the selection for grand worthy president, and Joseph Dowling, Dayton, was named for grand treasurer.

ATTENTION, ODD FELLOWS!
All members of East Liverpool Lodge No. 379 are requested to attend the next regular meeting, Friday Aug. 12 at 7:30 p. m. Business of importance will be discussed.
By Order of Trustees.—Ad.

Baseball Czar Landis Opens Chicago Cub Gambling Inquiry

Commissioner Goes to Pittsburgh as Bruin Team Arrives for First Place Battle.

By The Associated Press.

CHICAGO, Aug. 11.—A special dispatch to the Chicago Daily News from Pittsburgh today said that Baseball Commissioner Kenesaw Mountain Landis had opened a sweeping investigation of charges that several members of the Chicago Cubs, including Guy Bush, had been gambling on the horses during the managerial regime of Rogers Hornsby.

Commissioner Landis, the dispatch said, went to Pittsburgh today to open the inquiry as the Cubs arrived for their first place battle with the Pirates. He refused to discuss the investigation, the dispatch added, but told reporters to "draw your own conclusions."

The News quoted Commissioner Landis as saying yesterday before he departed for Pittsburgh, that: "Gambling isn't like drunkenness. If it's a drunkard you have to deal with you can give him a shower and an aspirin and send him out on the field and he will play ball for you or at least try. But when you have a player out there on the field, wondering, during a crucial moment of the ball game whether Paggedy Pants or some other nag is going to run first or second, the situation becomes acute.

"It is a thing that I and the executives of every ball club in both circuits want to stamp out and we'll stamp it out even if it means the wrecking of valuable ball clubs.

"The respective owners would rather see their ball clubs blown to atoms than that such a thing creep into their teams. One scandal such as we had in 1919 is enough."

LANDIS IS SILENT.

"I Don't Think There's Anything To It," Says Grimm.

By The Associated Press.

PITTSBURGH, Aug. 11.—Shown Chicago dispatches that he had come here to investigate reports of gambling among the Cubs players, Commissioner K. M. Landis, said: "I haven't anything to say, but I may have a statement later."

Charley Grimm, Cub manager, said he had talked for a long while with Landis today, and that the commissioner had not broached the matter.

"Personally," said Grimm, "I don't think there's anything to it."

$5,000 BLAZE SWEEPS BARN NEAR ROGERS

Fire Hits Roscoe Rogers Farm Early Today.

Fire of undetermined origin today at 4:30 a. m. destroyed a two-story frame barn, owned by Roscoe Rogers, one-fourth mile north of Rogers, resulting in $5,000 loss to stock, farm implements and grain. The loss is partially covered by insurance.

Several adjoining buildings were saved with chemicals used by the volunteer fire department, assisted by a bucket brigade, when they were called by Rogers after he was awakened by a dog barking.

Fifty chickens perished in the fire, while a mule was led to safety by Rogers. A large quantity of grain and various farm implements and tools were also destroyed.

COUNTY URGED TO ECONOMIZE

County Manufacturers' Association Call Meeting in Lisbon Court House Tonight.

County commissioners will be asked to make further economy moves and also to seek a reduction in taxes, at a joint meeting with the County Manufacturers' association tonight at 7:30 in the court house at Lisbon.

The organization is composed of manufacturers, farmers, service clubs and Chambers of Commerce. It is expected that more than 100 persons will attend the session.

Secretary H. B. Barth, of the Chamber of Commerce, who will be one of the local delegates, said that practically every city, town and village in the county would be represented.

Hoover's Day

BEVERLY HILLS, Cal., Aug. 11.—Well, today is the big surprise day for Mr. Hoover. He is to be notified, not beatified, just notified. They are going to tell him that he is to have the extreme pleasure of having nothing on his mind for the next four years but this country.

A poor man who has had more hard times thrust on him than any man that ever occupied that high position, then to have a bunch come who were endeavoring to sentence you for four more years, that almost comes under the heading of a blow.

By the way, Jimmie Walker is to have his notification today, too. And, oh, yes, Japan is sore at Stimson again. Poor Japan, Stimson has kept those little fellows worried worse than they have our swimmers. Yours,

Will Rogers

(Copyright, 1932, McNaught Syndicate, Inc).

Constitution Day Marked in Germany

By The Associated Press.

BERLIN, Aug. 11.—Adolf Hitler's advance toward the German chancellorship slipped momentarily into the background today as Germany celebrated the 13th birthday of the republic.

It was perhaps the strangest celebration of "Constitution day" in all these 13 years, for outdoor political meetings were forbidden and Republican groups, holding their anniversary exercises under the guise of party assemblies, huddled indoors, forbidden to rejoice openly at the founding of the republic.

The outward form of custom was observed in the reichstag where Baron von Gayl, minister of the interior, was orator of the day, and President von Hindenburg, tanned and healthy after a vacation in the country, was cheered as he entered the presidential box.

CROWDS VISIT CITY STORES

Tri-state Shoppers Here for Dollar Day.

Tri-state shoppers visited East Liverpool today for the 35th semi-annual Dollar day under the auspices of the Retail Merchants' division of the Chamber of Commerce.

Approximately 80 merchants offered bargains. Many stores had extra clerks on duty to assist in handling the crowds.

The visitors came by street car, bus, train and automobile. Parking tickets were available for those who drove motor cars.

REPORT THEFTS OF TWO AUTOS

A. P. Rubin Sedan Disappears From Jefferson Street—New Cumberland Car Stolen.

A. P. Rubin, grocer, of 246 West Fourth street, today reported the theft of his sedan, which had been parked in West Eighth and Jefferson streets overnight, to police. The automobile, finished in maroon color, carried license plates No. 748-803.

A coupe, with West Virginia license plates No. 40-560, was stolen from its parking place in New Cumberland Wednesday night, according to police.

STRATOSPHERE HOP SATURDAY

By The Associated Press.

ZURICH, Switzerland, Aug. 11.—Professor Auguste Piccard decided today, because of unfavorable weather reports that he would not take off for his second flight into the stratosphere before Saturday.

He said the final decision on whether he would make the attempt Saturday would have to depend on weather reports in the meantime. Originally he planned to make the trial tomorrow and was ready to begin inflating the balloon this afternoon.

ROOSEVELT JUDGE, JURY FOR WALKER

New York City Mayor Fights Removal Charges.

ALBANY HEARING

Thousands Cheer, Bands Play as Jimmy Arrives.

By The Associated Press.

SCHOHARIE, N. Y., Aug. 11.—Supreme Court Justice F. Walter Bliss today refused to halt the Walker hearing before Governor Roosevelt in Albany. Bliss denied a petition of prohibition sought by Sidney Levine, a lawyer acting for George Donnelly, secretary of the Bronx Chamber of Commerce. He acted only 90 minutes before the hearing was to open.

Levine claimed Mr. Roosevelt had no constitutional right to hear the charges against the New York mayor.

By LORENA A. HICKOK,

ABANY, N. Y., Aug. 1. — The "Hall of Governors" on whose walls hang the portraits of chief executives of the state, going back 158 years, became today the scene of a strange reunion of two New Yorkers, whose political careers as state legislators began simultaneously 21 years ago.

One, Governor Franklin D. Roosevelt, of New York state, sat as chief magistrate in judgment upon the other, Mayor James J. Walker of New York City. The charges were that Walker, by reason of alleged mayoral improprieties, had made himself unfit to serve as mayor.

Gov. Roosevelt and Mayor Walker came here as legislators in January, 1911—the governor as state senator, the mayor as assemblyman. Today the former is a candidate for the presidency of the United States—the latter fighting against removal from office.

Walker is Cheered.

The circumstances that brought these two together today were not such as either would have chosen. To the mayor, political future, heretofore bright, is at stake. To the governor the hearing and its preliminaries of charges and rebuttals have meant delay in concentration upon his campaign for the presidency.

Here also today were Samuel Seabury, who as counsel for the Hofstadter legislative committee conducted the investigation of Mayor Walker's financial affairs, and representatives of two New York voters' organizations, who demand that the mayor be removed.

Amid the cheering of several thousand persons, band music and a din of aerial bombs that must have been heard even at the governor's residence, 10 or 12 blocks away, Mayor and Mrs. Walker arrived in Albany last night.

Edward J. and Dan O'Connell, the brothers, who, as Albany's Democratic leaders, arranged a big welcome home for Governor Roosevelt, after his return from Chicago a few weeks ago, were the first to greet Walker as he stepped from his private car.

Seabury, Walker Statements Made

Seabury drove in hours later with Mrs. Seabury. To newspapermen who met him he had nothing to say until someone remarked that the mayor had received a great welcome. Seabury answered "So did Tweed." And that was all.

In a statement, Mayor Walker said:

"If the kidnapers of the Lindbergh baby should be discovered tomorrow, they would get a trial. Their accusers would have to face them, and they would have the right to cross-examine their accusers. I do not believe I have been charged with having done anything worse than kidnaping the Lindbergh baby."

JOHN LOGAN, 75, ATTORNEY, DIES

Washington Court House Lawyer For 49 Years Succumbs to Extended Illness.

By The Associated Press.

WASHINGTON COURT HOUSE, O., Aug. 11.—John Logan, 75, veteran Fayette county attorney, died at his home here last night. He had been in ill health for some time.

Logan, who practiced law here for 49 years, was a member of the firm of Logan and Junk.

The widow survives. No funeral arrangements have been announced.

Monarchists' Homes In Seville Burned

By The Associated Press.

SEVILLE, Spain, Aug. 11.—Throngs of Seville citizens crowded through the streets shortly before noon today and began an organized assault upon the homes of monarchists, burning houses, smashing windows and destroying furniture.

Carrying banners on which were the words "Down with San Jurjo" the marchers proceeded to the Marquess Desquivel hotel, where General San Jurjo stayed before starting yesterday's revolt. They set fire to the hotel and burned it, then proceeded to the Mercantile circle and the jail, setting both of these buildings afire.

SPAIN SMASHES REVOLT, JAILS FLEEING CHIEF

General Jose San Jurjo Is Arrested at Huelva.

BY REX SMITH,
Associated Press Staff Correspondent.

MADRID, Aug. 11.—Spain's 24-hour monarchist rebellion was smashed by the government today with the arrest at Huelva of its fleeing leader, General Jose San Jurjo.

The general fled from Seville, after his revolutionary machine, which captured the government of the important southern city yesterday, had crumbled in front of powerful concentrations of government troops.

Civil Governor Gualio Solsona of Huelva reported a few hours later that San Jurjo was under arrest at the executive palace there. He said he was taken as he was about to enter the city. Three of his chief officers were arrested with him.

Leaders Quit at Seville.

The government telephoned the government of the capture, and Minister of Interior Casares ordered the four officers brought to Madrid immediately.

The veteran monarchist leader gave up his fight at Seville, reports said, when his efforts to rally support outside the city failed. The emissaries he sent to nearby towns were reported to have been thrown into jail. The effect upon the rebels was demoralization, added to by the early collapse of the revolutionary movement in Madrid.

During the night dozens of army officers who followed San Jurgo, disguised themselves in civilian clothes and began to steal out of the city.

After the white flag was run up on the government buildings a rebel delegation approached government officials, declaring they had been misled by San Jurjo and wished to surrender.

No Hasty Executions Planned.

The government indicated, however, there would be no hasty lopping of heads. Admiral Azana, the premier, emphatically denied reports that the ringleaders would be executed summarily.

The nation, however, was under virtual martial law. Strict censorship covered all dispatches.

Premier Azana asked the minister of war to order the dismissal of San Jurjo from the army as well as to relieve General Lorga, military commander at Carabanchel camp, from his post. Four other generals were ordered passed to reserve ranks. A fifth was deprived of his salary.

INDIANA DRY LAW TO STAND

Senate Refuses to Modify State Prohibition Enforcement Act But O. K.'s Referendum.

By The Associated Press.

INDIANAPOLIS, Aug. 11.—The attempt of the special session of the Indiana general assembly to modify the drastic provisions of the state's "bone dry" prohibition enforcement act, ended in failure in the senate yesterday.

By a vote of 26 to 22 the senate struck out all but the enacting clause of a house bill, which would have legalized medicinal whisky, and substituted a proposal for a referendum at the November general election on the repeal or modification of the Wright "bone dry" law.

PATIENT DENIES MURDER.

By The Associated Press.

CLEVELAND, O., Aug. 1.—The prison ward at the City hospital became a court room yesterday when Anthony Kolczynski, 61, pleaded not guilty to a first degree murder charge arising from the death of his wife, Mary, 52, last June. Kolczynski is in the hospital suffering from a prolonged illness.

PRESIDENT TO ISSUE CALL TO ARMS TONIGHT

Prohibition Problem And Economics in Address.

9:15 IS TIME

Notification Ceremony In National Capital.

By FRANCIS M. STEPHENSON,
Associated Press Staff Writer.

WASHINGTON, Aug. 11.—Republican hosts rallied around President Hoover today to heed his call to arms for the 1932 campaign.

The vexing prohibition problem and moves, past and contemplated, to meet the economic situation form the substance of the keynote address Mr. Hoover will deliver tonight in formally opening his drive for another four years in office.

Republican leaders from coast to coast are assembled here for the traditional notification ceremony to be held tonight in Constitution hall.

Luncheon on White House Lawn

A buffet luncheon on the south lawn of the White House to the Republican guests and presided over by Mr. and Mrs. Hoover was the start of the day's program. Tonight at about 9:15, (Eastern Standard time), the President will begin his address which is expected to reach a record audience. It will be broadcast by two nation-wide chains and Republican meetings have been called throughout the nation to listen.

It is the first presidential notification to be held here since Calvin Coolidge delivered his acceptance address eight years ago.

It is an almost new Republican leadership which launches Mr. Hoover on his campaign tonight from that which fought the fight for Coolidge in 1924 and Hoover in 1928.

Everett Sanders, of Indiana, as chairman of the Republican national committee, presides over the session. Representative Snell, of New York, as permanent chairman of the Republican convention which nominated Mr. Hoover in June, delivers the brief message of notification.

Party Chiefs Will Attend.

On the platform and in the audience will be the other chieftains of 1932 Republicanism, including the Hoover cabinet and members of the national committee.

Mrs. Theodore Roosevelt, widow

(Continued on Page Nine.)

Hoover Notification Program is Listed

By The Associated Press.

WASHINGTON, Aug. 11.—The ceremonies attending President Hoover's notification of renomination will begin tonight at 8:30, East Liverpool time, with a band concert. At 9 the President will arrive at Constitution hall.

The program from that point:

1—Meeting called to order by Everett Sanders, chairman, Republican national committee.

2—Invocation by Rt. Rev. James E. Freeman, bishop of Washington.

3—Address by Everett Sanders, introducing Bertrand H. Snell, chairman, notification committee.

4—Formal address of notification by Representative Snell.

5—Address accepting the nomination, by Herbert Hoover.

6—Benediction by Dr. Coleman J. Nevils, president, Georgetown university.

7—"Star Spangled Banner" by marine band.

A SPEEDY SALE FOR SECOND HAND TIRES AND TUBES

Mrs. Hughes advertised four used tires and Tubes for sale. She ordered her ad run three days but cancelled it after the first insertion. A few minutes after the ad appeared in the paper, Mrs. Hughes began to get calls before 6 o'clock the same evening she was completely sold out, all together they had about 30 calls for tires—one bought, 29 others are still searching REVIEW Want Ads to find tires. Want to sell yours for cash? Call Main 45, ask for an ad-writer. She will write your ad and charge it.

FOR SALE 4 tires and tubes. Only run 300 miles. Size 5.50x 19. Phone 3511-J.

COUNTY HOME RULE PLAN FOR FALL VOTE ABANDONED

LEADERS LACK 22,000 NAMES ON PETITIONS

Amendment Sponsors Will Continue Campaign.

1933 TEST SEEN

Only One Initiated Proposal to go on Ballot.

By The Associated Press.

COLUMBUS, O., Aug. 11.—Sponsors of the county home rule amendment to the state constitution will continue their campaign with a view to submitting their plan to the voters in November, 1933.

This was announced following failure to obtain the required 196,000 signatures to petitions that would have placed the amendment on the ballot this year. The petitions lacked 22,000 signers when the time for filing initiated constitutional amendments with the secretary of state expired yesterday.

Failure of the home rule movement, together with abandonment of plans to submit a state prohibition repealer, leaves only one initiated proposal for the voters to consider next November. It puts up to the electors the question of whether the legislature shall authorize the holding of a state convention to consider constitutional amendments.

The home rule amendment would have permitted the counties to adopt charters supplanting the present form of government by elective officers, or to consolidate city and county governments where they overlap. Proponents of the plan said it would result in simplification and economy.

While regretting the outcome of the home rule movement, Charles P. Taft, 2nd, chairman of the home rule committee, said it meant only a temporary setback and predicted wider support next year. Taft said the committee spent only $5,000 in circulating the petitions. Usually the cost of such activity approximates $60,000.

The cost to the state, if the amendment had gone on the ballot, would have been $25,000, it was estimated at the secretary of state's office.

PUBLIC UTILITY VALUATION HIGH

Hancock County Report for 1932 Shows Increase of $235,291 Over Last Year.

Public utility valuation in Hancock county for 1932 show an increase of $235,291 over the 1931 valuation, it was revealed today in a report from the State Public Utilities commission at Charleston. The major increase was made in railroad and telephone company valuation.

The increase in the utility figures will aid slightly in offsetting the decrease of more than $1,500,000 decrease in real estate valuations for the county for 1932. The 1932 utility valuation for the county was $3,824,441, as compared with $3,599,150 last year.

BETHANY PLANS READING STUDY

New Course Will be Established At Brooke County During The Next Term.

A course in reading will be established at Bethany college, Bethany, W. Va., during the next term, Dr. Cloyd Goodnight, the president, announced today. The purpose of the course is to improve the reading efficiency of college students, he said.

Recent investigations have shown a large number of students to be working under the handicap of poor reading ability. Real improvement in reading ability and academic standing can be brought about by proper instruction and guidance, Dr. Goodnight said.

A 9-year-old boy in a St. Louis suburb was electrocuted trying to reach a bird's nest in a transformer coil.

PASTOR TO GO TO CONFERENCE

Rev. E. L. Zachman of Wellsville Will Attend Church Meet at Akron Next Week.

Rev. E. L. Zachman, pastor of the First Evangelical church of Wellsville, will attend the annual Ohio conference which is scheduled to open next Monday at Akron.

Rev. Zachman is completing his seventh year as pastor of the Wellsville church and his return is being asked by members of his congregation and other citizens of the city.

Councilman John Q. Call will be the lay delegate to the assembly.

REV. CHURCH IS RECALLED

Lisbon Congregation Asks Return of Pastor.

LISBON—The fourth quarterly conference held at the Methodist Episcopal church here revealed that the congregation will ask the Eastern Ohio Conference of this denomination that convenes at Wooster Sept. 13, to return Rev. C. N. Church as the pastor of the church here.

The quarterly conference was featured by an address by Rev. H. D. Marston of Steubenville, superintendent for the Steubeville district.

William H. Phillips was the recording secretary, and reports were presented by H. C. Leonard for the Sunday school; Miss Ruth Deidrick, for the Epworth League; Mrs. W. H. Hepburn, for the Ladies Aid society; Mrs. W. F. Ball, the Women's Home Home Missionary society; Mrs. Charles M. Young, for the Women's Foreign Missionary society; Mrs. Edith Elliott, for the Wesleyan Circle; Rev. C. N. Church, for the pastor; Mrs. Frank Hiscox, for the Service league; W. H. Armstrong, for the World service; financial report by Newton H. Ramsey, secretary; report of trustees and stewards presented by Rev. Church.

The conference confirmed the election of Ralph Cannon as president of the Epworth League and Miss Eva Armstrong as president of the Wesleyan Circle.

WOMEN'S UNIT PLANS OUTING

Hancock County Farm Bureau Will Hold Picnic at Miller's Grove Friday.

About 200 women, representing five Farm Women's clubs in Hancock county, are expected to attend the annual picnic of the County Farm Women's bureau, which will be held at Miller's grove in Gas Valley, near Chester, Friday afternoon and night. Mrs. Clayton Ewing of New Cumberland, president of the bureau, will preside.

The clubs to be represented at the outing are the Asbury, Ellwood, Fairview, Oakland and Point Pleasant. The program, which will open during the afternoon, has been arranged by the recreation committee of the county bureau, of which Mrs. Paul McConnell of Pughtown is chairman.

A picnic supper will be served at 6:30 p. m. This will be followed by a campfire program of talks, music and other entertainment.

YELLOW CREEK REUNION TODAY

Former Teachers, Pupils Hold Quadrennial Meeting at Wallace Farm Near Chettle Lake.

A large number of Wellsville people are attending the eighth quadrennial reunion today of former teachers and pupils of the Yellow Creek school in the Elmer Wallace grove near Chettle lake on State route 39.

H. G. Means, superintendent of the East Liverpool schools, made the principal address during the afternoon program. The address of welcome was made by Mrs. Frances Cheatwood, while the response was made by J. W. McQueen of Wellsville.

A basket dinner was served to several hundred persons.

Iowa spent $29,587,589 for paving and graveling state roads during the year ending June 30.

RELIEF BONDS GET APPROVAL OF LAW FIRM

County Prepares to Sell $100,000 Issue.

City Auditor Fred H. Eckfeld of Wellsville, announced today that the issue of relief bonds by the county commissioners under a recent enactment of the state legislature, had been approved by the law firm of Squires, Sanders and Dempsey of Cleveland, which had been asked to give an opinion on its constitutionality.

The commissioners will endeavor to sell the bonds to banks located within the county, Eckfeld said. The money so derived must be used for relief among the needy of the various municipalities, each of which will receive a proportionate share of the more than $100,000 allotted to Columbiana county.

Eckfeld said a curtailment of expenses is necessary on the part of Wellsville if relief work is to continue during the coming winter.

BARNES GIVEN NOTE JUDGMENT

Court Orders Division of Funds in Suit of Joanne Evans Against Lillian Ewing.

LISBON—A sale has been confirmed, a deed ordered and a decree of distribution entered by Judge W. F. Lones in the foreclosure action filed by the Federal Land Bank company of Louisville, Ky., against Frank Rice and others.

Judgment has been taken for $1,017 on a cognovit note in favor of Reason Barnes in his action against D. E. Bates and William Albright.

There has been a trial to the court in the case of Joshua E. Evans against Lillian Ewing and others, and the issues submitted to the court. A decree has been entered making a division of funds and with exceptions entered.

Leave has been granted the City of East Liverpool to file an answer at once in the foreclosure action filed by the Federal Building & Loan company against Virginia Heddleston.

In the habeas corpus petition filed on the relation of Greta C Cozza, there has been a settlement out of court, and with the costs adjudged against the relator. The case closed without further court record.

LINCOLN WAY STAND CLOSED

Sheriff Takes Charge of "Cabins" At Apple's Corners as Result Of Attachment Suit.

LISBON—As a result of an attachment action filed in common pleas court by Attorneys Cochran & Crawford for A. E. and Ella M. Evans against C. W. Hammond, The Cabins at Apple's Corners on the Lincoln highway in Madison township has been closed by Sheriff W. J. Barlow. The petition declares there is $480 owing the plaintiffs for rent. The inventory and schedule filed by Sheriff Barlow shows the chattles in The Cabins, consisting of stocks, equipment and furnishings was appraised by John C. Williams and Elza Apple at $655, which includes an automobile appraised at $200.

MIDLAND BOY SCOUTS HIKE

Troop No. 1 Visits Cook's Ferry Wednesday Night; Girls Plan Trip Tonight.

Midland Boy Scout troop No. 1, in charge of Scoutmaster James Scholl, hiked to Cooks Ferry Wednesday night. Mrs. Alex Della Vallo and Miss Ann Muller are taking troops No. 1 and 2 of the Girl Scouts on an over-night hike tonight to Industry.

ELLWOOD FARM WOMEN MEET

Rural Club Holds All-day Session at Arroyo.

Members of the Ellwood Farm Women's club held an all-day meeting recently at the home of Mrs. Rudolph Marchal, Arroyo. The day was spent in quilting. The monthly business session was held at 2 p. m., in charge of the president, Mrs. W. V. Powell. Plans for the booth, which the club will have at the county fair at Rock Springs park Sept. 1 to 3, were discussed.

The topic for discussion during the day was "Hot Weather Meals." Mrs. Carrie Pugh was in charge. Special guests included Mrs. Alice B. Hewitt, Miss Helen Mahan, Miss Orpha Barnett and Miss Barbara Powell.

The club voted to accept an invitation from the Hancock County Farm Women's bureau to attend their annual picnic at Miller's Grove in Gas Valley, near Chester, Friday afternoon and night. The September meeting of the club will be held at the Ellwood school house, near Newell, Aug. 26, owing to the county fair Sept. 3.

Midland Council Rejects Bids On Boiler For Borough Building

Lowest Proposal is $1,000 Over $700 Estimate — Adjourned Meeting Sept. 2.

Midland council Wednesday night rejected all bids on a proposed new boiler for the borough building, and instructed Secretary Mrs. C. K. O'Hara to advertise for new proposals. There were four bids submitted, and the lowest was more than $1,000 over the estimate of $700.

President Robert Lloyd expressed the opinion that the bidders did not fully comprehend the requirements and had submitted proposals for an entire new heating system.

Walter E. Withers of Midland submitted the low bid for a coal fired boiler. His proposal was $1,710. Other bids on boiler were: A. H. McMinn of Beaver Falls, $1,754; H. E. Digby of Pittsburgh, $1,790; Paul W. Barrett of Beaver, $1,794.

Digby was the low bidder for a gas fired boiler with a proposal of $2,170. Other bids were: Withers, $2,310; McMinn, $2,347; Barrett, $3,094.

Council will meet in an adjourned session Friday, Sept. 2, to open the new bids.

W. A. Filson, borough tax collector, submitted his report for July, showing $1,207.02 collected, making a total of $91,530.20 received during the quarter on the duplicate of $106,993.38. The discount period ended August 1, and the remainder of the borough taxes, amounting to $15,463.18 are liable to the five per cent penalty.

Council also voted to pay Filson expenses of $69 and disallowed further expenditures of $10.17 incurred by the collector in buying envelopes and paper.

Following a suggestion of Solicitor Richard S. Holt, council tabled the proposed union of the Midland volunteer fire department and other county forces, in combatting big blazes. Holt, in a written opinion, suggested that council postpone action until it could be determined how the proposal would affect the insurance policies.

Mrs. O'Hara was also instructed to advertise for bids for the borough's coal supply for the winter.

LEETONIA ZONE SCHOOLS WILL OPEN SEPT. 19

Fall Term Deferred Week by Education Board.

The Leetonia district public schools will open September 19, a week later than last year, the board of education decided today.

In line with an economy program, home economics and manual arts will be given for high school students only. The board has also abolished four teaching positions—two in the grades and two in the high school.

Miss Thelma Horst, a graduate of Kent State Normal, has been named to teach first and second grades in the Washingtonville school.

All school district employes have taken reductions in salary, approximating 10 percent.

DIVORCE SUIT FILED BY WIFE

LISBON—In a divorce petition filed in common pleas court by Mrs. Minnie Scott against her husband, H. P. Scott, Mrs. Scott declares that her husband struck her on the shoulder and jaw, knocking her down. They were married at New Matamoras, Dec. 25, 1897, and have five children.

On grounds of wilful absence over a period of three years and gross neglect of duty, Mrs. Lillian Mertes was given a divorce from William Mertes, of East Liverpool, in court here Wednesday. They were married Dec. 1, 1920. A court order restores the plaintiff to her maiden name, Lillian Burrows.

LAWYERS TO BE VODREY GUESTS

County Bar Association Will be Entertained at Fredericktown Camp Next Wednesday.

LISBON—Members of the Columbiana County Bar association will be entertained at Fredericktown, Wednesday afternoon by Attorney W. H. Vodrey. A baseball game between the "North" and "South" county lawyers will be played in the afternoon, and a chicken dinner will be served at 6 p. m.

EAST END NEWS

75 ENROLL IN CHURCH CLASS

Educational Course Conducted by St. Ann's Pastor.

Approximately 75 children have been enrolled in a summer educational school, with classes conducted bi-weekly for boys and girls, by Rev. Father John L. Maurer, pastor of St. Ann's Catholic church in Pennsylvania avenue. The course will end about Sept. 3, it was announced.

Boys' and girls' classes are conducted separately, with the former meeting on Wednesday and the latter on Thursday, from 8 a. m. to 12 noon.

The program has been outlined to cover essentials of the first aid in emergencies, safety regulations and proper recreation. Demonstrations of each rule are conducted.

The program opens with a 15-minute service in the basement of the church when spiritual obligations and Christian moral are taught, after which talks are given on general subjects.

First aid lessons are then taught, when proper methods of treating all injuries are demonstrated, after which the groups are taken to playgrounds for additional instruction and recreation. Safety rules and regulations at the playground, in traffic and the home are given. A variety of games for both boys and girls have been outlined and are being taught, while officers are instructed to guard against accidents.

Four boys and as many girls in the older classes are assisting Father Maurer in the program.

CAST NAMED FOR PLAY HERE

Eleven Girls to Participate in Three-act Play Aug. 23 in Odd Fellows' Temple.

Eleven girls are included in the cast for the three-act play, "Betty Wales Girls," which will be given in the Odd Fellows' hall in Mulberry street, Tuesday, Aug. 23, under auspices of the Live Wire class of the Second Christian church.

Songs and readings will be featured on the program, under the direction of Mr. George Wilson, teacher of the class. The program follows:

Prelude, Miss Theda Miles; song, "Don't Get Blue," class; monologue, "A Heart Rending Affair," Mrs. Bessie Mort; vocal solo, "A Shanty Down in Old Shanty Town," Miss Dorothy Goddard; play, "Betty Wales' Girls," by Margaret Warde:

Betty Wales, Mrs. Bessie Mort; Helen Adams, Miss Theda Miles; Madeline Ayres, Lois Dailey; Mary Brooks, Miss Vivian Sells; Babbie Hildreth, Miss Ellen Bolton, Babe Henderson, Miss Dorothy Goddard; Roberta Lewis, Miss Dorothy Rickard; Georgianna Arms, Miss Betty Hughes; Georgia Ames, Miss Violet Stutler; Priscilla Hicks, Miss Vioma Smith; Bob Parker, Miss Ruby Smith.

Reading, "The Land of Beginning Again," Miss Vioma Smith; vocal solo, "Love's Old Sweet Song," Miss Vivan Sells; monologue, "Hair a la mode," Miss Dorothy Rickard; vocal duet, "Whispering Hope," Miss Vioma Smith and Mrs. Bessie Mort; closing song, 'Good Night Ladies," class.

PROF. BUCK IS ROGERS SPEAKER

Cincinnati Seminary Lecturer Visits County Towns After Address in Christian Church.

Prof. Frank Buck, an instructor in the Cincinnati Bible school and seminary, who addressed members of the Second Christian church and their friends in the Pennsylvania avenue edifice Tuesday night, left Wednesday for Rogers, where he also spoke in the interests of the institution.

He was introduced here by Rev. George Koch of Rogers, the church pastor, who is a graduate of the school. Rev. William Seevers of East Liverpool, a pastor, is also a graduate of the institution.

Prof. Buck discussed work and activities at the school, and outlined the accomplishments since its organization. One hundred and fifty students are enrolled there. He spoke recently at Ohio State university in Columbus.

U. P. SESSION CONVENES

Business for the month was transacted at the August meeting of the session in the Second United Presbyterian church in St. George street Tuesday night. Rev. Frederick J. Lenk, pastor, presided.

I. O. O. F. MEETS TONIGHT

Pennova lodge No. 880, Odd Fellows, will hold their weekly meeting in the Mulberry street temple at 7:30, when the summer and fall program will be discussed. Noble Grand William Hanley will preside.

GERMAN BAND TO APPEAR AT CHESTER PARK

Three Concerts Will Be Given Next Sunday.

The Little German band, famous for its presentation of typical German music over radio station KDKA at Pittsburgh, will appear in person at Rock Springs park, Chester, Sunday afternoon and night, C. C. Macdonald, president of the Rock Springs park company, announced today. They will be accompanied by Gus and Heinie, comedians, and the Bavarian yodelers and harmony trio.

The entertainers will make appearances at 2, 4 and 8 p. m. The programs will include many old and new German compositions, as well as popular selections. The strains of "Ac du Lieber Augustine" will feature each program.

One of the largest outings of the season at the park will be the four-county picnic for ex-service men Friday, sponsored by the Steubenville post of the Veterans of Foreign Wars. Eight to ten thousand veterans from Hancock, Brooke, Columbiana and Jefferson counties are expected to attend. A program of sports and amusements will be held during the afternoon, with a basket picnic at about 6 p. m.

The principal feature of the outing will be a dance at the Virginia Gardens Friday night, with music by Jan Garber and his orchestra. Garber is considered a pioneer in the art of clowning while directing an orchestra. His band is well known in this district as a group of radio and recording artists. Garber is a graduate of the University of North Carolina.

Starting Sunday, Rock Springs will be open only on Saturdays, Sundays and picnic days during the remainder of the season, which ends Labor day, Sept. 5, Macdonald said today.

About 6,000 persons attended the Chester Community Day outing at the park Wednesday under the auspices of the Chester merchants. A program of sports, band music, dancing and other features was held during the afternoon and evening. Visitors attended from Georgetown, Shippingport, Hookstown, Pughtown, Newell, East Liverpool, Midland, New Cumberland and Wellsville.

MIDLAND PLAY GROUNDS MAY BE KEPT OPEN

Continuation of Recreation Centers Planned.

Possibility of the Lincoln and Seventh street playgrounds in Midland remaining in operation after the opening of school on August 29, was expressed today by Supervisor Alex Della Valle. The board of education will probably take some action on the proposed continuation of the playlots at its monthly meeting tonight.

The playgrounds, which have been attracting capacity crowds since May 31, have been in charge of W. Paul Lomond, athletic director at Midland high school, and Della Valle.

Work on the tennis court at the Lincoln playground, Midland avenue and Ninth street, was completed Tuesday.

The playgrounds are scheduled to close on Saturday, August 27. A picnic will probably be held August 18 at Treadwell park, with a baby show planned for next week. These are the only activities remaining except the playoffs for the championship in three of the four softball leagues. Albert Revetta's team won the major league title by defeating David Jakes' club in the fifth game of a series this week, 11-8.

The Pirates, who won the first half of the Junior league, will also probably come through with the second half pennant. They are now leading the Buffalos by two games, with Temple third and the Reds fourth. The Young Eagles, second half winners, and the Cubs, first half champs, start their series for the Midget league title Tuesday morning.

Purdue is leading in the Senior league by one game. Penn State, first half winners, are in second, with the Navy third and Michigan fourth.

The solarium observatory of the new Cities Service Tower at 60 Wall Street, the third highest building in the world, was recently oened to the public.

CHESTER WOMEN PLAN BENEFIT

Methodist Ladies' Aid to Serve Roast Beef Supper Thursday, Aug. 18.

A benefit roast beef supper will be served by members of the Ladies' Aid society of the First Methodist Episcopal church of Chester at the tabernacle in the rear of the church in Carolina avenue Thursday, Aug. 18, from 5 to 7 p. m.

The affair will be in charge of Mrs. Paul Adams, the president. Proceeds will be used in the general church fund.

CHURCHES PLAN UNION SERVICE

Wellsville Presbyterian, Methodist Episcopal Congregations to Join Next Sunday.

The union services of the First Presbyterian and First Methodist Episcopal churches of Wellsville will be held Sunday morning in the latter edifice at Fifth and Main streets. The sermon will be delivered by Rev. J. H. Butler.

Lafayette, Ind., claims the world's first airmail flight—a sack of mail carried in a balloon Aug. 17, 1859, to Crawfordsville, Ind.

Ogilvie's Store News

East Liverpool, Ohio, Thursday, August 11, 1932.

Midsummer

Apparel Clearance

COATS and DRESSES

REGROUPED FOR FINAL CLEARANCE

Notable Reductions

Group Dress and Sports

Coats

$6.95

Dress and Sports Coats. Tweeds and novelty woolens. Fur trimmed and Self-Trimmed Coats. Any number of this season's styles in sizes for Juniors, Misses and Women. Formely much higher in price.

Group Fur-Trimmed

Dress Coats

$9.75

Formerly $19.75 to $29.75

Group of this season's Dress Coats. Beautifully trimmed with Galyak, American broadtail, Caracul and other summer furs. Tan, Navy and Black. Formerly priced from $19.75 to $29.75.

Group

Jacket Suits

$4.95

Formerly $10.00 to $12.50

A group of this season's two and three-piece Jacket Suits. Blue, Black, Beige, Green and mixtures. Unusually low priced. Formerly $10.00 to $12.50.

All Other Jack Suits At Reductions

Group Mooncrest Silk and Wool

Knitted Suits

$11.75

Formerly $16.75 to $29.75

Group of Mooncrest Silk and Wool Knitted Suits. Three-piece styles mostly in wanted shades. Formerly $16.75 to $29.75.

PASTEL SPORTS FROCKS

THREE GROUP PRICES!

$3.95 Formerly $5.65 and $6.95

$5.95 Formerly $10.00

$10.95 Formerly $16.75

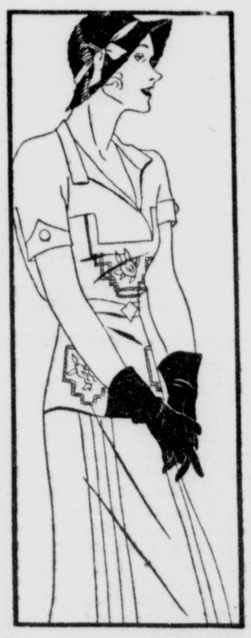

White and pastel sports frocks again regrouped! Our entire stock at notable reductions! Lovely one and two piece frocks in sizes for Juniors, Misses and Women.

Printed Crepes and Sheers

Also Regrouped for Clearance

$3.95 Formerly $6.95

$5.95 Formerly $10.00

$10.75

Formerly $16.75

All this season's printed frocks at these reductions! Printed crepes, sheer crepes and chiffons. All colors and sizes. . . . .

The Better

COTTON FROCKS

In Our Cloak and Suit Dept.

HALF PRICE

$1.95 Were $3.95 — $2.98 Were $5.95 — $3.48 Were $6.95 — $5.00 Were $10.00

Linens! Voiles! Eyelet Embroidered Batistes! Meshes! All are marked at just half their former price for final clearance. Juniors', Misses' and Women's sizes.

No Insect Can Escape Dethol!

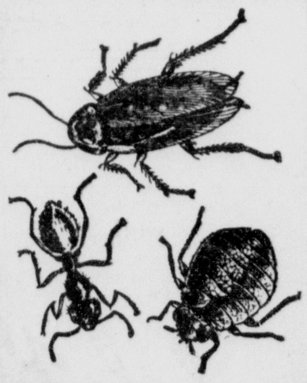

FILTHY, pesky, disease-breeding roaches, ants, bedbugs, flies, fleas, mosquitoes! DETHOL kills them all! The deadly DETHOL mist (clean-smelling and harmless to humans and pets) penetrates every insect hiding place. They can't get away from it. They die instantly. No bother—no stain.

DETHOL is the most effective insecticide you can use. Your money back if you don't think so. Get DETHOL at your favorite drug, grocery, hardware or department store. Dethol Mfg. Co., Inc., Baltimore, Md.

spray

Dethol

THE BEST INSECTICIDE · AT LOWER PRICES

Had Eczema on Scalp, Face and Neck. Healed by Cuticura.

"My son had eczema on his scalp, face and neck, and we had to keep a cap on his head all the time. It seemed to be in the form of dry pimples, but became wet and started to spread. We had to cut his hair away in places, it was so bad. He was rather cross and fretful, and lost sleep on account of the irritation.

"We began using Cuticura Soap and Ointment, and he was completely healed after using one cake of Cuticura Soap and one box of Cuticura Ointment." (Signed) Mrs. Wm. Gahl, 2806 Monroe St., S. Omaha, Neb., Jan. 22, 1932.

Cuticura

Soap 25c. Ointment 25c and 50c. Talcum 25c. Proprietors: Potter Drug & Chemical Corp., Malden, Mass.

SOCIAL AFFAIRS

ONE HUNDRED AND FIFTY guests attended the women's invitation golf tournament at the East Liverpool Country club Wednesday morning and afternoon. The club was decorated with summer flowers. Guests from the Mahoning Valley, Tippecanoe and Youngstown clubs of Youngstown; Chartiers Heights club of Crafton, Pa.; Alliance Country club, and Highland and East Liverpool clubs of East Liverpool, were present.

Fifty-five golfers took part in the tournament, prizes being awarded as follows by Mrs. Walter B. Hill, chairman of the golf committee: Driving, Mrs. Christian G. Metsch; low, net, Mrs. Samuel S. Groglode, the trophy being presented by Mrs. Christian G. Metsch; first flight-low gross, Miss Isabella Wallis of Youngstown, and low net, Mrs. Frieder of Tippecanoe; second flight-low gross, Mrs. James of Tippecanoe and low net, Mrs Alabaugh of Alliance; third flight-low gross, Mrs. Slosson of Youngstown and low net, Mrs. Hoffner of Aliance; fourth flight-low gross, Mrs. Colbert of Tippecanoe and low net, Mrs. Geer of Youngstown; fifth flight-low gross, Mrs. Igo of Mahoning Valley and low net, Mrs. Spenser of Mahoning Valley. A putting contest was held during the afternoon and Mrs. Miller of Youngstown received the trophy presented by Mrs. Malcolm W. Thompson.

Those not playing golf were entertained at bridge in the morning and afternoon with Mrs. F. B. Lawrence as hostess, assisted by her daughter, Miss Virginia, and Misses Mayme and Anna McNicol. Five tables of auction and contract were in play during the morning session, trophies being awarded Mrs. Wiggins of Chartiers Heights for contract; Mesdames Brown of Tippecanoe and Sarah McNutt of Highland for auction. Sixteen tables were in play during the afternoon, trophies being awarded Mrs. Gertrude Alabaugh of Alliance for contract, and Mesdames Masters and Lawton, both of Tippecanoe.

Mrs. Robert W. Harker assisted by Mrs. J. M. Cartwright, and Mrs. Arthur A. Wells, was hostess at the luncheon, which was served at 1 o'clock in the living room of the club. Small tables were attractively decorated with garden flowers.

Those present were: Alliance, Mesdames W. E. Dunning, Strauss, C. F. Haffner, C. F. Richards, Charles Sebring, Transue, Ruth, Pauley, and Miss Josephine Sebring; Mahoning Valley, Mesdames Williams, H. W. Von Willer, Myrtle Netre, Knott, Igo, and L. A. Spencer, and Misses Loretta and Elizabeth Diebel; Youngstown, Mesdames Murfield, W. P. Barnum, Charles S. Slosson, George Bruce, Earl McBride, Fred Leahy, F. E. Miller, Donald Gross, and Grover Welch, and Misses Elizabeth and Isabelle Wallis; Tippecanoe, Mesdames Collier, McCreery, James, Beadling, Phillip Frieder, Ethel Levenson, E. A. Jones, Alabaugh, Ray Smith, Hewitt, Colbert, Hammond, Mark Perkins, J. M. Hughes, O. M. Lawton, Dieffs, Ulman, O. B. Masters, J. N. A. Sonnhalter, Edward Fox, and Frank Greer, and Misses Rae Hammond and Nancy Kramer; Chartiers Heights, Mesdames Allen Fink, Boggs, Clifton, and Wiggins; Highland, Mesdames Sarah McNutt, J. W. Hayes, W. H. Gerber, Otto Dustman, Robert Guyton, J. R. Larimore, and Verne Carson; East Liverpool club members and guests, Mesdames T. H. Fisher, Samuel S. Groglode, Dale D. Thompson, G. R. Thomas and daughter, Marjorie, F. B. Lawrence and daughter, Miss Virginia, Robert W. Harker, Robert M. Cartwright, Arthur A. Wells, Robert Simmers and house guest, Mrs. Turner of New York City, Walter B. Hill, E. E. Phinney, W. S. Bateman, W. H. Tefft, J. B. Blewett, R. L. Cawood, Grandon Postels, Robert Spencer, J. Donald Thompson, C. H. Bailey, Cassius M. Metsch and house guests, Misses Elizabeth Newell, Betsy and Jean Townes, of Cleveland, Mrs. Christian G. Metsch, J. W. Harris, J. T. Herbert and daughter, Miss Rachel, Harvey McHenry, Robert T. Hall Sr., Herbert A. Smith, C. C. Davidson, Ben L. Bennett, C. V. Beatty, John B. MacDonald, W. Edwin Wells Jr., and daughter, Miss Betty, Joseph M. Cartwright, Joseph M. Wells and daughter, Miss Virginia Rose, J. Nessly Porter, W. B. Louthan and daughter, Miss Zaletta, H. Dan Smith, J. M. Manor; Misses Marjorie Hilbert and house guest, Miss Helen Moore of Sunbury, Pa., Maud McKinney, Mayme Simms, Besse Adams, Mary Irwin and Mrs. J. W. Vodrey.

MISS ANNA WELCH and her sister, Mrs. H. C. Downard, entertained a group of friends Wednesday night in the former's home, West Sixth street, honoring Miss Isabella McCann of Vine street, fiancee of Harvey S. Brandt of Cleveland. The wedding date was announced for August 27 by dainty place cards at the luncheon.

Informal social hours were spent with games, trophies being awarded Misses Elizabeth McCann and Elizabeth Mackintosh, and Mrs. Jessie Hall Kaufman. The honor guest was presented with a gift.

Covers were arranged for 16 at the luncheon served by the two hostesses, assisted by their sister, Miss Mary Welch. Out-of-town guest was Mrs. H. H. Grice of Frankfort, Ind.

MRS. W. H. VODREY of Park boulevard entertained a group of friends Wednesday afternoon at a one o'clock luncheon at the Mary Patterson Memorial, East Fourth street, honoring Mrs. Helen George of New York City, who will leave Friday for a western tour. Covers were arranged for 10 at the attractively decorated table.

The afternoon was spent at the hostess' home, where bridge was the pastime.

Out-of-town guests included Mrs. George of New York City, and Mrs. W. Harry Smith of Beaver, Pa.

Mizpah class of the First Baptist church has postponed its picnic, which was to have been held at Williamsport today, until next week.

THE Brotherhood of St. John's Lutheran church, of which Rev. F. Eppling Reinartz is pastor, held a picnic Wednesday afternoon and evening at Thompson park. Orin Schultz was general chairman, assisted by Nolan Herrin, William Hassell, Walter P. Stier, William Ruhe, Frank Laufenberger and Elmer Shirley.

Games were enjoyed during the afternoon, after which a basket dinner was served at 6 o'clock. Covers were arranged for 83, the boys of the Sunday school being guests.

A softball game was held in the evening between the softball team of the Sunday school and an all-star team with John Schneidmiller as captain. Henry Schneidmiller is captain of the Sunday school team and George Brown is manager. A seven-inning game had the score of 9-9.

Rev. Henry Graff, professor at Thiel college, Greenville, Pa., was a special guest.

The next meeting of the Brotherhood will be at the home of Orin Schultz, Walnut street, on Wednesday, September 14.

Gleaners class of the First Baptist church held a meeting in the social room of the church Tuesday night. A short business session was conducted by the president, Walter Wood, after which remarks were given by David Butler, the new teacher of the class.

Games were enjoyed during the social hours, after which refreshments were served by Mrs. Earl Fife's division including Mesdames Phillip Powel, W. A. Sprouse and Orville Parsons.

A picnic will be held Friday, August 19, at Camp Bouquet, Negley.

Philathea class of the First United Presbyterian church will hold its monthly meeting Friday night at the home of Miss Josie McLane, Denver street. A corn roast will be held at 6 o'clock.

Tri-State Sisterhood No. 199, Dames of Malta, will meet Friday night at 7:30 o'clock in the Dames of Malta hall, West Fifth street.

HONORING the birthday anniversary of Mrs. William McGonigal of East Fourth street, a group of friends and relatives entertained with a picnic at Peace Valley park near East Palestine. Swimming, fishing and horseshoe pitching were the pastimes. The honor guest was presented with gifts.

A basket dinner was served at 6 o'clock. Flowers and a large birthday cake with candles centered the table, at which covers were arranged for Mr. and Mrs. Joseph Copestick, the honor guests' parents, Mr. and Mrs. Ralph McGonigal, Mr. and Mrs. Eli Shamp and son, Earl, Mr. and Mrs. H. O. Manley and children, Betty, Billy and Jimmy, Mr. and Mrs. Carl Kuhn and children, Margaret, and Ila May, Mrs. Alberta Manley Burbick and son, Paul, Mr. and Mrs. Harold Hall, and Mr. and Mrs. William McGonigal.

MEMBERS of the B. G. S. club, their families and friends, entertained with a wiener roast at Bridge No. 55 on the Wellsville-Irondale road Wednesday night. Swimming was a diversion, after which a large bonfire was built and a marshmallow toast and wiener roast enjoyed.

Those present were Mr. and Mrs. Donald Sutton, Mr. and Mrs. Donald Mills, Mr. and Mrs. Paul Stein, Mr. and Mrs. A. Q. Boughton, Misses Pauline Lau and Edna Cunningham, and Richard Haugh and Samuel Turk.

The next meeting will be held August 16 in the home of Miss Pauline Lau, Aten avenue, Wellsville.

A lawn party and musical will be held at the Fredericktown camp ground Friday night. A baseball game will be featured at 6 o'clock, after which the community affair will be held for the benefit of Hershel Dailey, who was injured six weeks ago in a game.

A practice session will be held by the degree team of Ohio City Rebekah lodge No. 782 in the Odd Fellows' Temple in Mulberry street, Friday at 8 p. m., officers announced today. Mrs. Jennie Morse, captain, will be in charge of the affair, after which refreshments will be served by the social committee.

Members of the Willing Workers class will be entertained in the Second Christian church in Pennsylvania avenue Friday night at 7:30, when a business session will be conducted and an entertainment presented.

The program will be in charge of Mrs. H. L. Rosenbaum and committee.

About 12 members of the Aid society of the Second Baptist church met recently in the home of Rev. and Mrs. J. W. Whitfield in Chambers avenue, when business for the month was discussed, after which social hours were enjoyed. Mrs. Whitfield, president, conducted the meeting.

Personals

Donald Howell of Coshocton, a former East End resident, is visiting his brothers, John and Leo Howell, of Globe street.

Mrs. Bertha Christian and family of Holliday street is spending a week with relatives in Massillon.

Laird Christian has returned to Salem after a brief visit with friends and relatives in Holliday street.

Mrs. Harry G. McMahon of Pennsylvania avenue, accompanied by her sister, Mrs. Oscar Stewart of Newell and Mrs. Chester Hough of Chester, is spending a week with relatives in New Matamoras.

Dr. and Mrs. E. F. Larkins and son of Los Angeles, Cal., former East End residents, are spending several weeks with local friends.

W. V. Walsh of Cleveland is visiting friends here today.

Joseph J. Baker of Tacoma, Wash., has concluded a brief visit with local friends.

Mr. and Mrs. E. R. Millard of Chicago were the guests of friends here Wednesday.

E. C. Dixon of Lakewood transacted business here Wednesday.

A. E. McDonald of Pittsburgh has concluded a business visit here.

W. D. Frederick of Canton is visiting friends here.

Mr. and Mrs. H. A. Rease returned to their home in Ashland today after a visit here.

H. A. McKee of Pittsburgh was a business visitor here Wednesday.

W. I. Black of Dover visited friends here recently.

M. A. Johnson of Huntington, W. Va., is transacting business here.

Mr. and Mrs. R. D. Wallace of Chicago have concluded a brief business visit with local friends.

Charles P. Wamser of Cleveland spent Wednesday here with friends.

D. A. Hawkins of Columbus is visiting here today.

A. S. Andrews and L. M. Greene of Cleveland were local business visitors Wednesday.

W. E. Bethel of Indianapolis, Ind., has returned home after visiting friends here.

F. E. Manner of Mansfield transacted business here Wednesday.

S. T. Norvak of Philadelphia, Pa., is spending a few days with friends here.

Charles F. Goodwin of Thompson avenue is a visitor in Atlantic City, N. J.

Mrs. M. D. McCutcheon and son, Jack, of Thompson avenue are visiting in Chautauqua, N. Y.

Mr. and Mrs. D. D. Irwin and family of Thompson avenue are spending their vacation at Ninevah Beach near Ashtabula.

Mrs. W. Edwin Wells Jr., of Newell Heights; Mrs. J. Donald Thompson and Mrs. C. H. Bailey of Park boulevard, and Mrs. Cassius M. Metsch of Elysian Way spent Wednesday night in Negley.

Miss Helen Moore of Sunbury, Pa., is the house guest of Miss Marjorie Hilbert, Thompson avenue.

F. H. Cartwright of West Fourth street was a business visitor in Alliance Wednesday.

Dewitt D. Irwin of Thompson avenue is a business visitor in Mt. Clemens, Mich.

Miss Elizabeth Newell of Cleveland has concluded a visit with her uncle and aunt, Mr. and Mrs. Cassius M. Metsch, Elysian Way She was accompanied home by Misses Betsy and Jean Townes of Cleveland, who have also been visiting at the Metsch home.

Sister May Josefa of St. Vincent's, Elmwood, Wheeling, W. Va., is visiting with Mrs. John Stepien, Kenilworth. Sister Josefa will be remembered as Miss Kathryn Gibas of Newell.

Mrs. Dale D. Thompson of Walnut and East Third streets; Mrs. Charles Purviance of Orchard Grove avenue; Mrs. Eileen Taylor McNutt of Park boulevard, and Mrs. Ronald G. Smith of Louisiana avenue, Chester, spent Tuesday with Mr. and Mrs. Jack Knight in Akron.

Miss Mary Gracey of Youngstown visited with friends in Wellsville and East Liverpool Tuesday.

Mrs. William Lewis of St. Clair avenue underwent an operation in the Salem hospital this morning.

Mrs. B. M. Louthan of East Fifth and Walnut streets is recuperating from a tonsil operation performed Tuesday in the Rochester General hospital at Rochester, Pa. She will be removed to her home Friday.

Miss Carrie Gaskey of Lincoln avenue has left for a two weeks' vacation in Gettysburg, Pa., Washington, D. C., and a motor trip through the Shenandoah valley.

Mrs. J. E. Anderson of Lincoln avenue will leave Friday for Maplewood, N. J., where she will visit with her son, Harold Anderson. Mr. and Mrs. Anderson and family, accompanied by Mrs. J. E. Anderson will take a 10 days' motor trip through the New England states.

Mr. and Mrs. Marshall Maxwell of New York City are guests of their daughter, Mrs. Robert T. Hall Jr., in Newell.

Miss Camille Mazlin has returned to her home in New York City after a visit with Mr. and Mrs. C. A. Smith, Pyramus street, Chester.

Mrs. George Harvey left today for her home in Harrison Forge, Va., after a two months' visit with her daughter, Mrs. Ronald G. Smith, Louisiana avenue, Chester.

Lieut. Elizabeth Capehart of Zanesville, and Lieut. Mary Boyd of Winstead, Conn., are guests of relatives here.

Mr. and Mrs. Dailey Dingey and sons, Darwin and Roland, Mrs. Ila Sanford and children, Jeanne and Ronald, and Vernon Hoyle, all of this city attended the Harmon family reunion at Graysville, O., Sunday.

Mr. and Mrs. Daniel M. Cronin, West Fifth street, left today for a week's visit in Atlantic City, N. J.

Thomas Bryson and Jack Muzum have returned to their home in Akron after a visit with Miss Ruth McGeehen, Minerva.

Mrs. Lawrence McVay and daughter, Rachel Ann, are spending today in Youngstown.

Rev. and Mrs. Henry Graff of Thiel college, Greenville, Pa., are guests of Mr. and Mrs. John Keil, Stop 55, Lincoln highway.

Mrs. H. H. Grice of Frankfort, Ind., is visiting her mother, Mrs. Alice Mackintosh, Monroe street.

George Richard Naylor, son of Mr. and Mrs. George Naylor of Cadmus street, underwent an operation for appendicitis Monday in the City hospital.

Mrs. W. Harry Smith of Beaver, Pa., spent Wednesday with friends here.

COLUMBIANA

Mrs. W. B. Read attended an all-day quilting at Mrs. Roy Meiser's, New Middleton, Wednesday.

Mr. and Mrs. Clark Hoffman, W. F. Hoffman of Struthers, Mrs. E. R. Cline and son Junior of Boardman, Mrs. Hugh Livingston of Alliance, Mrs. Alsetta Thornberry of Dayton and Mr. and Mrs. G. E. Rupert of New Waterford were Sunday guests at the home of Mr. and Mrs. L. E. Harmon.

The class of 1926 of Columbiana high school held their annual reunion Sunday at Dunn Eden lake.

Mrs. Michael Perkins and son Dick of Lisbon are visiting her parents, Mr. and Mrs. Andrew Bell.

Miss Gertrude Webb, who is in the employ of the Miller Candy company of Youngstown, is ill with smallpox at her home in Fairfield avenue.

The Tullis reunion was held Sunday at Westville lake. Those from Columbiana attending were Mr. and Mrs. Russell Esterly, Mrs. J. V. Esterly, C. P. Esterly, Miriam Esterly and H. H. Tullis. Russell Esterly was elected secretary for the next year. The reunion will be held at the same time next year at Lake Placentia.

Mr. and Mrs. Howard Groner were in Cleveland on business Monday.

Mr. and Mrs. Clarence Shontz and daughter have returned from a week's visit with relatives at West Salem.

Miss Elizabeth Flickinger was hostess to a group of friends Saturday evening. Bridge furnished the evening's entertainment.

Wick Fry and C. D. Strickler were in Cleveland Monday on business.

AIR LINES TO SPEED SERVICE

Eighty Fast Monoplanes Will be Added to Oakland-Chicago-New York Division.

By The Associated Press.

SAN FRANCISCO, Aug. 11.—United Air lines today announced plans to speed up its Oakland-Chicago-New York air service by addition of 80 fast monoplanes.

Harold Cracy, advertising manager, said the planes are being built in the Boeing factory at Seattle at a cost of approximately $2,000,000. They will cruise at 155 miles an hour and carry two pilots, 10 passengers and 500 pounds of mail each. The 20-hour schedule from Oakland to Chicago is to be reduced to 14 hours, and the 27-hour flight to New York cut to 23 hours.

GUARDSMEN GET WOODS

By The Associated Press.

NIANTIC, Conn.—Instead of collecting cash rent for his land, Austin I. Bush will take the air. He agreed to let national guardsmen use his woodland if they would give him an airplane ride. Bush, who is nearly 80, will get the ride tomorrow.

ROMANCE ON ROCKS

By The Associated Press.

PITTSBURGH—Three weddings failed to make the romance of Harry Harris and Jane Thurston a thing of permanency. She filed divorce suit against Harris, charging cruelty. They were married once under assumed names, again under their own names. Later they were remarried in a Catholic church.

TROY MAN KILLED.

By The Associated Press.

SPRINGFIELD, O., Aug. 11.—The body of a man identified as that of George Miller of Troy, O., was found on the D. T. & I. railroad tracks here yesterday. The coroner said he had been struck by a train.

BOY KILLED BY AUTO.

COLUMBUS, O., Aug. 11. — An automobile struck and killed Joseph Cooper, 2, while he was playing near his home here last night

MAYOR ISSUES AN IMPORTANT PROCLAMATION

EAST LIVERPOOL, O. — The Mayor of a nearby city recently issued an important proclamation when he said, "I strongly urge everybody in this city who has stomach, kidney or liver troubles to try Arvo Malt Tonic. This is something different. I have tried it myself and speak from experience. I believe it will help you." Hundreds of people have been relieved by Arvo Malt Tonic even after other remedies had failed to help them. Arvo Malt Tonic is guaranteed. If it fails to give you somplete satisfaction the druggist from whom you purchased it is authorized to return your money. Many letters similar to the following have been received:

George Pickens, fireman, 108 W. Second street, East Liverpool, says, "Before I took Arvo Malt Tonic my stomach was in a bad condition. Also my general health was poor. I was nervous and couldn't sleep soundly. When I got up in the morning I felt more tired than when I had gone to bed. My bowels were constipated and I had many attacks of headache. But Armo Malt Tonic has made me feel like my old self again. I am now able to eat heartily and my food doesn't upset my stomach. I never have indigestion and when I go to bed I sleep soundly. Arvo Malt Tonic is the best medicine I ever took. And it doesn't seem like medicine because it is so pleasant to take."

Arvo Malt Tonic contains preaged barley malt, cod liver oil, pepsin, lime, soda, potash, iron, wild cherry, glycerine and seventeen other valuable ingredients all blended together so as to form a palatable and invigorating body building medicine. If you are not familiar with this formula ask your physician. Arvo Malt Tonic has relieved many people even after other remedies had failed to help them and you may confidently expect it to do the same for you. You run no risk—it's guaranteed. Insist on having genuine Arvo Malt Tonic. There are many imitations. Genuine Malt Tonic is always obtainable at Mathews Cut Rate Drug store, 128 W. Sixth street, and at other well stocked drug- stores every where.—Adv.

CAB CALLOWAY and his Cotton Club Orch.
Tues., Aug. 16th
Adm. 75c -- Tax Included
MEYERS LAKE PARK — CANTON

VOSS is first again

Sold on Credit With a Small Carrying Charge

the ONLY washer with a CORRUGATED porcelain enameled tub

CROOK'S
EAST LIVERPOOL, OHIO

WAKE UP YOUR LIVER BILE— WITHOUT CALOMEL

And You'll Jump Out of Bed in the Morning Rarin' to Go

If you feel sour and sunk and the world looks punk, don't swallow a lot of salts, mineral water, oil, laxative candy or chewing gum and expect them to make you suddenly sweet and buoyant and full of sunshine.

For they can't do it. They only move the bowels and a mere movement doesn't get at the cause. The reason for your down-and-out feeling is your liver. It should pour out two pounds of liquid bile into your bowels daily.

If this bile is not flowing freely, your food doesn't digest. It just decays in the bowels. Gas bloats up your stomach. You have a thick, bad taste and your breath is foul, skin often breaks out in blemishes. Your head aches and you feel down and out. Your whole system is poisoned.

It takes those good, old CARTER'S LITTLE LIVER PILLS to get these two pounds of bile flowing freely and make you feel "up and up." They contain wonderful, harmless, gentle vegetable extracts, amazing when it comes to making the bile flow freely.

But don't ask for liver pills. Ask for Carter's Little Liver Pills. Look for the name Carter's Little Liver Pills on the red label. Resent a substitute. 25c at all stores. © 1931 C. M. Co.

DANCE

Jack Pettis and His Wm. Penn Hotel Orchestra
SUNDAY NIGHT, AUG. 14th
AT STANTON PARK CASINO, STEUBENVILLE, O.
Starring Dolores Reed and Paul Hagan (Vocalists)

The only place in the entire Ohio Valley to dance to a nationally famous orchestra on Sunday Night. Listen to Jack Pettis' orchestra, Dolores Reed and Paul Hagan over KDKA twice daily — then dance to them Sunday Night at Stanton Park located 2 miles north of Steubenville on Route No. 7.

Dancing 9 to 1:30 A. M. $1.00 Per Person, including tax.

HEDDLESTON BROS. QUALITY FOODS

G. Washington Instant Coffee in 5 sizes—Tins 50c and up.
Genuine Gluten Flour 5 and 12 lb. sacks.
College Inn Tomato Juice—10c tin; Tomato Juice Cocktail 10c, 25c and 40c Jar.
King's Garden Teas, 75c lb. Fine Quality.
Our Delicious Mayonnaise—25c Jar. Made fresh every day.
It Will Pay You "To Stop and Shop" at

The Heddleston Bros. Co.
4TH & MARKET STREETS

Permanent Waves

For a Limited Time Only

$1 Short Bob Only Shampoo and Set Extra

A Beautiful Wave of Quality — All the Curls You Need, Any Style You Wish or We Will Advise the Style Most Becoming—

Make Your Appointment Now.

Standard Oil Wave $1.95
Fenco Oil Wave $2.50
De Luxe Oil Wave $3.50
Master Oil Wave $5.00

Artistic Finger Wave Completely Dried. 25c - 35c

SHAMPOO AND SET 40c

Here We Make Permanent Waving a Business.

Modern Beauty Shoppe
210-211 Little Building. On The Diamond
With or Without Appointment—Phone Main 1341
EVENING APPOINTMENTS TAKEN

To CANADA

... Make the MOST of your VACATION

TAKE the short route to Canada and the East. C & B Line steamers from Cleveland to Port Stanley, Canada, or from Cleveland to Buffalo and Niagara Falls . . . save miles and miles of needless, tiresome driving.

You'll enjoy the beauty and restfulness of Lake Erie aboard C & B Line daily and nightly steamers.

To PORT STANLEY, CANADA . . . leave Cleveland 8:30 A. M. Fridays, Saturdays and Sundays, each week until September 5th.

To BUFFALO . . . leave Cleveland 9:00 P. M. nightly, arriving there 7:30 A. M.

Autos carried on both divisions at rates less than the cost of driving around Lake Erie.

Ask your Ticket Agent or Auto Club for details, or write us

THE CLEVELAND AND BUFFALO TRANSIT CO.
East 9th Street Pier Cleveland, Ohio

THESE HOT DAYS

KEEP fit with Kellogg's. These delicious flakes of crisp corn are so easy to digest they don't "heat you up." A wonderful breakfast treat with cool milk or cream.

For lunch, just fill a bowl with crisp Kellogg's Corn Flakes and add some fruit. What a treat! And so good for you. Just nourishing enough to satisfy without overtaxing. You'll feel great all afternoon! How much better than hot, heavy foods.

Dietitians say a crisp cereal makes a splendid late snack. It helps you sleep. So remember Kellogg's around bedtime. Fine for children's suppers. One of the most economical and convenient foods. Only a few cents a package. Made by Kellogg in Battle Creek. *Quality guaranteed.*

DOROTHY MACKAILL — *beautiful screen star*

Enjoy a bowl of Kellogg's

Have you tried Kellogg's Whole Wheat Biscuit, the delicious shredded biscuit made by Kellogg in Battle Creek?

EAST LIVERPOOL REVIEW

A BRUSH-MOORE NEWSPAPER
Established in 1876

Published by The East Liverpool Publishing Company, 408 Washington street, East Liverpool, Ohio. Entered at the Postoffice at East Liverpool, Ohio, as second class matter under act of March 8, 1879.

Member American Newspaper Publishers' Association. Member Audit Bureau of Circulation.

MEMBER OF THE ASSOCIATED PRESS
The Associated Press is exclusively entitled to the use for republication of all news dispatches credited to it or not otherwise credited in this paper and also the local news published herein. All rights of republication of special dispatches herein are also reserved.

SPECIAL REPRESENTATIVE. The John W. Cullen Company, New York office, 501 Fifth Ave.; Chicago office, 8 South Michigan Ave.; Detroit office, General Motors Building.

PRIVATE TELEPHONE EXCHANGE, all departments. Main 45 between the hours of 7:30 A. M. and 6 P. M. On Sunday and Holidays. Editorial department, 47; Business Office, 45; Composing Room, 46; General Manager's office, 44.

SUBSCRIPTION RATES
BY CARRIER per week 12 cents. BY MAIL, suburban zone, one year $3.00; six months $1.50; four months, $1.00; one month, 25 cents. OUTSIDE ZONES, one year $5.00; six months, $2.75; three months, $1.50; one month, 60 cents.

Taxes In Installments

Columbiana and 86 other counties in Ohio will watch with interest the plan adopted in Cuyahoga county for the acceptance of partial payments of June taxes, extended to August, as a means of obtaining funds to permit county, township, city and village governments and the public school system to function.

Although the action may not be strictly legal, Cuyahoga County Treasurer Collister has announced that he will accept installments where full payment is impossible, and as a result it is expected there will be a material increase in the volume of payments during the semi-annual collection. And the idea is not original, for it has been previously suggested that the way should be open at all times for taxpayers who cannot meet their full obligations to make a substantial part payment.

While the deadline for payment of June taxes in Columbiana county has been extended to August 20, there has been no rush by taxpayers to liquidate their accounts. And it is probable there will be no small delinquency in the event the August 20 deadline is not extended.

It is argued that payment of federal taxes on a partial basis is encouraged, while the state collects each year's taxes in semi-annual payments, and it might prove good business to accept partial payments in the semi-annual collection of county taxes.

Prompt payment of the tax bill is urged, but Cuyahoga county recognizes the fact that thousands of accounts will be listed as delinquent if partial payments are refused. Perhaps the same situation is faced by other counties in Ohio.

Tightening Up

A survey of expenditures of municipal and county governments, in Ohio, such as was made recently by The Associated Press, warms the doubting hearts of worried taxpayers. Their sustained objections to government costs that outrun ability to pay are prevailing. Spending officials are beginning to realize that their bread is buttered on the economy side.

Cruel as the tightening-up process necessarily is in its effect on individual government employes there can be no doubt that its ultimate effect will be a good one. Carried through to a logical conclusion the economy programs now in effect and information will effect a needed catharsis of the course of government.

It is characteristic of human beings to assume more obligations than they can handle. Responsibilities entailing public expenditures have been increasing with a rapidity that is amazing when examined in retrospect. Government, like a business organization, can be operated more efficiently if there is an occasional reformation of its structure.

Functions regarded as essential can be suspended under the tress of emergency with surprising ease. Services which people have learned to expect can be curtailed and employes who seemed to be busy can be dismissed with no perceptible effect on smooth operation. The experience, of emergency economy, in fact, shows that the most formidable enemy of saving is adversity to change.

Overcoming it is exceedingly painful, in many ways. It has been hard for the public to realize that adjustment cannot be effected without pain. But the facts are being faced with admirable courage—courage which dares to balance permanent benefit against temporary inconveniences. Ohio cities and counties which have taken the plunge are willing to testify that it isn't half bad after the first move.

No Issue

A few Democratic senators are reported to be anticipating what they will do to President Hoover on the power issue, with the St. Lawrence seaway as a club. With the cooperation of Governor Roosevelt and backed up by the friendly voice of the power authority of the state of New York they have nothing to worry about, is their belief.

They lack one thing: power issue. Otherwise, they are well squipped to be violent; perhaps successfully violent. But when Senator Lewis of Illinois, whose real interest is in diversion of water from Lake Michigan to the Chicago drainage canal, predicts that Americans are going to wake up some morning intensely interested in how much water Chicago uses, how much electricity may be produced from the St. Lawrence seaway by the state of New York where the money to build the seaway is going to be obtained he is mistaken.

Production and distribution of power constitute a developing political issue, but one not ready yet for springing on the people. They are interested, but the matter is not of vital concern. Senator Lewis and his companions in the attempt to create sufficient order from the involved problem of negotiating for and building the St. Lawrence seaway should know that there is only one issue this presidential year. It is the record of the Hoover administration.

Prohibition, electric power, the war debts—these are public problems of great interest, but when voters go to the polls next November they will register their approval or dissatisfaction of what Herbert Hoover and the Republican party have tried to do for them. Without denying that the question of power and even the little understood matters concerning the St. Lawrence seaway will be widely discussed, it is repeated that there is no power issue in 1932. Democrats serve themselves badly by leaving the main road of political interest to go chasing after it.

Cave-Man At Large

Lorain county's cave-man hunt shows what can happen when Henry Ford's back-to-the-land idea is taken too literally. It should be a warning to all those frustrated souls who suggest recourse to a cabin in the deep woods and a diet of wild things as the solution of their difficulties in a tough world.

Civilization is a rentless pursuer and woe to him who tries to escape it by determined flight down a leafy glade. If he possess the fiber to keep him alive without assistance from the milkman, the butcher and the standardized product he only assures himself rougher treatment when civilization's posses track him down.

He comes a far greater menace than his caveman brother of the dance halls and parlor sofas, even though his social offense be nothing greater than trapping out of season. Farmers' wives entertain no yearning to meet up with him in the shadowy aisles of their sweetcorn patches; no, indeed. They won't rest easy until the men folks have gone forth with newly cleaned shotguns to rid the country of such a loathesome creature.

That robust fellow, Trazan of the Apes, who recently gave Johnny Weismuller a boost into the lower terrace of moving picture fame by pulling out all stops on the organic ohs and ahs of engloomed and thrilled audiences from east coast to west, would find poor hunting in Lorain county. There would be not even one buxom heroine for him to swing to his broad back and carry through the trees away from the sharp claws of Saber, the tiger. Let him try! He would soon wish that he was dealing with Saber instead of the manicured, screaming Fury on his back. And then the posse would arrive to put him back into his hated city clothes and to establish him once more under the stereotyped rules of civilization. "How inconsistent," he would mutter. "Here I've been thinking all the time that people had a secret passion for this sort of thing.

Getting Ahead

It is good to know that some progress has been made in the fight to lower the death rate from automobile accidents, even though most of the credit is due the depression, which has caused a decrease in automobile registrations. Seven hundred and seven less people were killed by automobiles in 86 large cities during the 52-week period ending July 9 this year than were killed in the same period ending the previous year. The reduction amounts almost to 6 percent.

Unfortunately, it cannot be said that the figures represent the entire nation. They are merely representative of a trend. However, when it is considered that automobile registrations, the probable cause of the decrease, were declining in every community of the United States, there is little reason to doubt that the automobile death rate is coming down.

It is the absolute total of deaths that has convinced Americans year after year that they are challenged with a danger as great or greater than war in their most useful machine, the automobile. Adjusted to the increase in the number of automobiles, the number of deaths from automobile accidents actually is smaller than it was 12 years ago, in a period of comparative safety.

There is little relish for reason, however, when death is the subject. The fact remains that there is a challenging possiblity of causing human beings to adapt themselves to their motorized environment more successfully. In 1930 about 25 people out of every 100,000 in the nation died as a result of an automobile accident. Automobile accidents accounted for more than two out of every deaths in 1930 and were the ninth highest cause of death. Led by insurance companies and inspired by an inherent determination for improvement, Americans will not be satisfied until they can do something about it—something more tangible than the depression has done by taking automobiles off the streets.

Other Editorial Opinions

BORN TO SPEAK.

In a recent issue of a weekly magazine is the story of a big industrial engineer's efforts to become a public speaker and of how he succeeded. It is true to life.

This man had shuddered at the mere thought that he had been invited to make a speech. All his life he had been sticking to his technical subjects and letting more eloquent ones do the talking. But the invitation set him to thinking. It flattered him. And finally he succumbed. The first speech was a frost. He stammered and stuttered, forgot his lines, knocked over the water pitcher and in every way gave proof that he never was cut out for an orator But the bug had bitten him. He tried again. And finally, as in the manner of all good orators, became the successful candidate to a high political office.

Oratory is all right. But it ruins some men. They are never the same after they find out that they really can get up before an audience and talk.

But William Rochill Nelson, the distinguished founder of the Kansas City Star, was never swerved from his deep founded conviction that he never could be a speaker.

In letters recently published, Mr. Nelson expressed himself. When the dean of the University of Missouri, Walter Williams, invited Mr. Nelson to speak at "Editors' week" at Columbia, Mo., the publisher of the Star replied:

"I am greatly flattered by your suggestion that I break the rule of a lifetime and appear in public on the stage. Some people, I know, are always dead anxious to do what they have no natural fitness for. The more unfit some men are to make public speeches the more eager they seem to do it. But I discovered at a very early day that I was not cut out for a public speaker, and having some regard for my reputation, I have always tried to confine myself to what I can do with at least a degree of respect."

Happily is he who is aware of his own shortcomings. On the other hand, many orators are made by the ordeal of experience and necessity.—Toledo Times.

Highlights of Ohio History

COOLNESS OF BUTTERWORTH AND McKINLEY.

By J. H. Galbraith.

In the fifty-first congress, when disorder seemed to reign for a time, it was the cool headedness of two members that saved the day for orderly business.

Speaker Thomas B. Reed of Maine had directed the clerk to enter McCreary of Kentucky as present. "I deny your right to count me present," roared the Kentuckian. "The chair is merely stating a fact," coolly replied Reed. "Does the gentleman deny it?" One after another of the Democrats was thus entered as present, each such order being met with a roar of denunciation.

Reed was establishing thus his ruling that a quorum could be counted present though by not answering to their names, members had made the record show no quorum. A motion to appeal from the ruling was made. If that motion should carry, it would bring the ruling to a vote without debate. This fact made the speaker's opponents wild with antagonism.

It was at this point that Den Butterworth and McKinley of Ohio expressed an opinion that the matter should be debated upon and the speaker, influenced by the calmness of these majority party members, nodded to the man who had made the motion to table, Democrats cheered—and the debate was on.

Words of the Wise

What we gave we have; what we spent we had; what we left we lost.

DID YOU KNOW?

By R. J. SCOTT

New York Day By Day

By O. O. McINTYRE.

NEW YORK, Aug. 11.—The newest crop of college boys is taking it on the chin, gallantly. Until recently, they could step from their university into a fairly good job with little effort. Bond houses wanted them especially because of their cultural gloss and general spruceness.

But today, all that is jig-saw detail in an elusive picture. To their credit, they have swallowed pride and taken menial jobs.

I know three Yale and two Cornell graduates who are glorified office boys at $10 a week. They cannot even secure posts as "runners" in Wall Street.

There are many like instances of collegiates showing commendable, ah, er—viscara. A banking house let out 60 college men in one swoop. The majority had incomes and wanted to learn banking. They offered to return at a salary of $1 a year until more propitious days. And they went back on those terms.

Too, any number are working their way around the world. I receive letters from them as cabin boys, deck swabbers and what-not, on the Pacific and Atlantic. A group is also working in Rhodesia, South Africa, until clouds lift. Tahiti claims many.

Another gesture, crowning the excellent simplicities, is in the boys seeking employment in the smaller towns. In other years, big law firms in fair sized cities angled for graduates "to grow up with the firm." But they were not very successful The lads rushed to New York.

Many, falling so hard in the rut of depression, have caught life on the rebound. A husband, long jobless and broke, spent most of his anguished hours in a park, gazing at that incessant trickle, called the Hudson, and steeling himself for oblivion. His wife had but one possible cashable accomplishment. She could bake a cake. In a moment of mutual despair, she wondered if he could sell some to department stores for workers' lunches. Their bakery employs sixteen, and they have two motor delivery wagons. Also, they live on a grander scale than they ever imagined possible.

Among revivals, is the game of dominoes. Sets, studded in pearls, are displayed in one smart atelier at $300 a set. So long as they are duding up the old-time games, my ache is to spit at gold cracks on Park avenue.

Jay Jerome Williams was recalling caprices of the Gay Nineties, expressed especially in that popular song lyric: "We'll Fly to the Moon, in a Captive Balloon." I adore that "captive balloon."

A prim lady, by the oddly striking name of Bett Hooper, has all of a sudden become the newest queen of slang. She was dscovered clicking a typewriter in a government department in Washington. In odd moments, she authored a volume, to be called "Virgins in Celophane." A publisher grabbed it at first reading and it is on the presses. It is rumored that when certain senators get a peek at it, Miss Hooper will no longer "be livin' off the govmint."

The backwash of humor out of the slough of depression, has never been so marked as now. Despair has been the alembic for some of the most hilarious stories and articles ever reaching the desks of magazine editors. Many, unable to turn out romance and adventure, turned to travesty and rang the bell. One editor called it: "Pearls from wounded oysters."

Looking backward over the flood of analyses the Schmeling-Sharkey fiasco spawned, I find myself leaning toward the critique of the learned Groucho Marx, who said: "Gunboat Smith stayed on his feet too long."

An estimable lady, trying to dispose of country hams in Georgia, writes: "Am shore my hams would make you ruddy so you would not have to fret about looking puny. Lots of times I've been skeered you got hook-worm, as my brother looked a heap like yur picter, and we got him shed of them by eatin' him right. Everybody hereabout calls me Aunt Sally and so a letter that away will git me."

And Frank Case postcards from the Algonquin: "Dear Odd—Three months ago we reached bottom. Wouldn't it be wonderful to climb up there again?"

As one of the boys said down on the depot platform the other evening: "Frank surely is a Case."

(Copyright, 1932, McNaught Syndicate, Inc.)

How To Keep Well

By DR. ROYAL S. COPELAND.

HARELIP is a common deformity seen at birth, due to an incomplete joining of certain structures of the face. The deformity may occur on one side or both sides of the lip. It is never in the center of the lip, but usually just beneath the middle of one nostril.

Harelip may be complicated by a defect in the union of the palate. This cleft or fissure is the condition spoken of as "cleft palate,' and is not as common as harelip. It may involve only the soft palate, or it may extend into the hard palate, producing a wide gap in the roof of the mouth.

Many persons are under the impression that harelip or cleft palate is hereditary, but this is not true. The deformity results from some alteration in the normal development of the body before birth. This condition does not run in families, and there is no evidence that it is transmitted from mother to child. It is a purely structural disorder without hereditary influence.

Either harelip or cleft palate may seriously interfere with the nursing and consequently with the growth of the infant. Frequently the child is unable to take sufficient amounts of nourishment, and in these cases it is imperative that an operation to correct the deformity be performed as soon as possible.

For the healthy child that is taking nourishment well and has steadily gained in weight, the operation may be performed at any time after the second week. Whenever possible, it is best to perform the operation after the baby has become well established in feeding and is definitely gaining.

Delay in deciding on an operation may prove very serious, for when nursing is difficult the child rapidly loses weight and becomes undernourished, and is susceptible to many infections.

In cases where the defect interferes with nursing, the mother's milk should be pumped and fed to the child with a spoon or medicine dropper until the operation can be performed. Bear in mind, too, that in many instances of cleft palate postponement makes the operation more difficult, because of the setting and hardening of the soft tissues and bones.

The operation is not serious and should not be feared. In the hands of a competent surgeon, the operation is successful. Neglect or continued delay is far more serious than the operation.

Answers To Health Queries.

Mrs. F. Q.—What do you advise for protruding ears in a baby five months old?

A.—Strapping the ears to the head with adhesive tape may help. But if the case is very pronounced surgical treatment may be needed.

ONCE OVER

By J. J. Mundy.

TROUBLE-MAKERS

"She is all right, but—"

This is often heard when two women are speaking of another woman.

It is a catty way of making a disparaging remark.

Often it carries an intimation that the other woman does not bear the best of reputation.

You say you never make a derogatory remark about anyone but is it not true that you often create an impression with malicious intent?

Perhaps all you have against the woman is a personal prejudice or dislike.

You cannot point to a single instance in which the woman discussed has stepped beyond the bounds of proper conduct.

But you dislike her, so you do not hesitate to cast a cloud over her reputation.

If you are this sort of woman you do not deserve the good will or the friendship of either men or women.

You are a trouble maker of despicable character.

You have within you little to admire, much that makes you a disgrace to womanhood in its best sense.

It is quite improbable that you have always conducted yourself in a discreet way.

What if some of your indiscretions should be made public?

Copyright, 1932, King Features Syndicate, Inc.

Giving Praise.

You find much fault with members of your family.

They do not dress to suit you, they do not cultivate the people you favor and they are too much interested in society or they don't go out enough.

One has mannerisms that annoy you.

Another has tricks of speech and phrases that don't please you.

You disapprove of the table manners of sister or brother and think they do not spend their leisure as they should.

If there are any points in favor of members of our family you never mention them.

You give no compliments but find much about which to complain.

Naturally your objections do not have the desired effect because you never give praise when it is due.

Why not be complimentary on occasion?

It would be much appreciated by those of your family who try to merit it.

They know that they cannot be wrong in everything and they like to be credited with what they do well.

You like praise ourself, so give it when and where it is deserved.

Why is it that you so seldom praise members of your family?

Rhyme a Day

BY ALINE MICHAELIS.

With Patience

Though for a time my shrinking flesh may quail
Before the duty waiting, stern and grim;
Though all who watch feel certain I must fail,
While I grope on through shadowy ways and dim,
I do not faint or utterly despair;
Though I am wan and weary, spent and worn
Almost beyond endurance, still I bear
With steadfast hope the cross that must be borne.

For well I know my strength will come one day
When I need play no more this passive role,
And like a tide no walls can keep away
Its force will pour into my suppliant soul!
So with a patience not to be denied
I wait the turn of that triumphant tide.

The Reviewing Stand

By TOM T. JONES.

IT was an outstanding address that the late Alexander Wells of Wellsville delievered at the 16th annual assemblage of the members of the Columbiana County Pioneer and Historical association on Thursday, June 10, 1886, at Hanover. At the time he was the president of the organization. His place in the presiding chair was taken by Vice President Uriah Thomas while he was speaking.

It was his opinion as then given that one of the things that was wrong with the country was the declared fact of the secular press being controlled in its party departures by those whom he chose to designate as demagogues. He was ardently in favor of temperance and he included some of his viewpoints anent the custom of alcoholic drinking in this by now memorable speech to those who then were regarded as among the initial settlers of localities within Columbiana county.

He maintained that but for the then tendency, which he held of the secular press, that conditions had greatly changed for the better since Columbiana county had been initially settled. He agreed with Treasurer W. H. Gregg that all the members of the organization should form a habit of keeping scrap books so that in this manner much valuable information would be preserved for future generations. Had this been done much that is now vague in some departures regarding the early history of this county would be easily cleared.

In this early day and during this address he gave vent to a favorable expression for the permitting of women suffrage in the country. In this address also he gave a comprehensive account of the activities of those engaged in the early settlement of Wellsville. He gave good advice to the young men and young women who then were present. Among the things that he told them was the fact that the time would come when they themselves would be regarded as pioneers of the county. And many of the persons then present to hear him had lived long enough to realize that his then words have now come true.

THE greater portion of the morning of that day of the meeting of the Pioneer organization was taken up in the transaction of business that came to its notice. This had to do with certain reports and the election of officers In the afternoon following a sumptious repast that was enjoyed the gathering re-assembled about one o'clock that afternoon. Then it was that President Wells delivered his address.

There was a period during the afternoon when numerous persons present made what was referred to as "five-minute" addresses. These were extremely illuminating and freighted with many facts concerning early days in the county. They seemed to suggest "camp-fires," which were in the eighties and the nineties the order of the day. During them it was long the custom for the former veterans of the Civil war to rise in their places to relate incidents of the struggle between the states or to otherwise offer something that was upon their minds.

This 16th gathering of the pioneers of Columbiana county was held in the Methodist church at Hanover. The address of welcome was made by Rev. J. Wright. The response was given by Dr. J. M. Hole of Salem. The initial business of the day had to do with the report of W. H. Gregg of New Lisbon, the treasurer. He was then 76 years of age and one of the oldest men present at the assemblage.

The committee on nominations made a report that was agreed to which revealed Joshua Lee as the new president of the organization. He was then 68 years of age and resided at Homeworth. Alexander Wells, then 78, and George Voglesong, 68, were named as vice presidents. J. K. Kukerbrood was elected secretary and W. H. George of New Lisbon the treasurer. Uriah Thomas of Middleton township and Dr. James Jackson were given the place of trustees. The time for the 1887 meeting was left to a committee consisting of Josiah Thompson of East Liverpool, Professor I. P. Hole of Salem and William Lockhard. During the day those assembled enjoyed a happy reunion while several of those who were present came to the event from distant places.

AMONG these latter were Mrs. J. T. Jackson of Washington, D. C.; Elizabeth Vogelsong of Williams county; Mrs. Rebecca Ettis and Narcissus Wyand of Carroll county. William Winder, 76, of Carroll county, was also in attendance. F. Sheets and W. W. Hammond of Wellsville were numbered among those who were present.

Those at the annual gathering spent a great deal of time in looking over the various relics which had been brought by the various members of the organization for inspection. This was ever a custom of the membership. Always there was some new discovery by the time of the meeting each year.

Among the things shown by Alexander Wells were two pieces of flooring that had been taken from the house in which Jesse James, the long-ago bandit, had fallen when he was shot and met his end at the hands of a man whom he thought was friendly to him. These pieces of board yet showed the blood of the nationally known westerner of several decades ago.

It would be extremely interesting to ascertain what became of these bits of timber by now. If yet available they would serve to be an excellent attraction. Many, it is certain, would be glad to view them even at this distant day. Mr. Wells at this 1886 assemblage also had a china coin which was then 400 years old. Then he had taken with him a number of other relics that had ancient history attached to them.

Sampson King had a Bible which was over 200 years old. He also had a docket book that had belonged to Richard Boyce, one of the early settlers of southern Columbiana county. He had settled the Campground road, near Wellsville, shortly after Thomas Fawcett had elected to live in what has since become East Liverpool.

This docket had been opened by Richard Boyce on July 4, 1814. It concerned a case that Henry Aten of Wellsville had brought against one Joseph Fritz. It was a claim for an alleged bill of $17.50. Henry Aten was the man who later lived to be 103 years of age.

THE man who had the first store in Wellsville was Sanford C. Hill. In this old docket was notations regarding some claims that he had made for debts of certain of his customers to him. A decided feature of this old docket of Mr. Boyce's was the fact that although it was well filled, there was a record of but one criminal case within its pages. All of the work of his court seems to have been with civil cases.

Mrs. Isaac Coulson had upon exhibition at this assemblage a Bible between 90 and 100 years old. Dr. S. S. Robertson had two Bibles on exhibition. These were 400 and 350 years old respectively. The first of these contained a record of the Robertson family for a period of 385 years.

Samuel Badger interested those present with wooden shoes, old steel yards, petrified wood and many other relics none of which were less than 120 years old. Adam Burson had brought to the gathering a sugar-box that was reputed to be then 143 years old. Mr. Badger also had in his possession at the meeting a box of relics which had been brought to this country by Sir John Hawkins in 1551.

Alexander Durham had a copy of Confession of Faith that had been printed in 1710, a Bible of 1734 and a copy of Man's Companion in 1741. R. C. Ruth had a firehook that was 150 years old. It had been brought from the region of the Mediterranean sea. He also had with him a pebble that had been picked up upon the shore of the Sea of Gallilee. He showed the men and women present ferns from the Himalya mountains and he also excited their interest by pieces of rock that had been taken from Brigham Young's temple at the then capital of Utah territory. And William Hicklin had a set of silverware that was 150 years old.

Others who then were in attendance at this gathering were Rev. C. W. Huffer of Hanoverton, Mr. and Mrs. Hiram Gaver, aged 72 and 71, respectively, of Dungannon. H. B. Pierce of Hanoverton, then 81, was perhaps the oldest person present. John Christ was a visitor from Mahoning county. W. B. McCord, then an East Liverpool publisher, was in attendance from this city.

A. R. ARTER of Hanoverton was another of those in attendance at this meeting of Columbiana county pioneers. He was then 64 years of age. Uriah Thomas was at that time 73 years of age. George S. Mace of New Lisbon was 66. With F. Sheets of Wellsville had come Sadie N. Sheets. She was among the youngest of the visitors.

Just the evening before this annual gathering of the county's pioneers members of the Madison Cornet band held a festival in Madison township. The affair netted the organization the sum of $40. In attendance also were members of the Elkton band. Both of these musical aggregations dispensed music during the affair.

The ice cream that was served upon this occasion was made by A. Switer. These were days when this concoction was made largely by the recourse of turning freezers by hand while at intervals the ice about them was replenished after being broken into fragments within sacks or conveniently arranged boxes. The ice utilized was probably that which had been preserved from some pond or creek during the previous winter. In those long-ago days ice-making had not reached present day dimensions.

And the cake served those eating ice cream had been made by the ladies of the township who had an interest in the welfare of the Madison band. Their standard was maintained at the same high plane that had long been the reputation of those living in that particular locality of the county.

Among those who were present at this band supper were Messrs. Thomas, Brock, Henry and Peterson of East Liverpool. Later in the same year of 1886 the members of the Wellsville band were engaged in the giving of a number of concerts in order to procure new instruments. Twice during that interim this musical aggregation went to Steubenville where they pleased those hearing them.

The leader and soloist of the Wellsville band was A. Bravani. The other members were J. Maylone and J. A. Culp, E and B flat cornetists, respectively; William Malone and J. A. Ramsay, first and second Alto; Frank Cahill, solo tenor; D. A. Davidson, baritone; A. Malone, E flat tuba; George Fox, bass drum; McKenzie Cahill, snare drum and Leroy Malone, cymbals.

On June 1, 1886, the graduating class of the Wellsville High school was addressed by Private Dalzell on the subject "Letter Writing." On this, their commencement night, it consisted of Misses Minnie Fisher, Minnie Cameron, Emma Bright, Helen Bowers with Misses Driggs and Cahill. Mr. Langworthy was the only male member. A quartet consisting of Mrs. D. S. Brookman, Miss Everson, H. B. Nicholson and George Jack, accompanied by Miss Elizabeth Workman, sang during the preliminary exercises attending it. Professor J. L. MacDonald was the superintendent.

Orkland county, Michigan, boasts the largest number of cities in the state, with nine already incorporated and two taking steps to that end.

Sections of pipe to be installed at the Hoover dam at Boulder canyon will weigh 150 tons each.

EXECUTIONS ASKED.

LISBON—Executions have been asked in the following issues pending in common pleas court: City Fruit company of Youngstown against John Bova, $196.09; Andrew F. Kicos and others against Glenn Bertolette, $614.25; Walter W. Baillie against Annie Yonovich and others, $699.60.

STATE

LAST TIMES TODAY

"NO GREATER LOVE"
"MONSTERS OF THE DEEP"

TOMORROW AND SATURDAY

Cast Includes
NEIL HAMILTON
RALPH BELLAMY
MYRNA LOY
GILBERT ROLAND

★ NEW ★ COLUMBIA
The FAMILY THEATRE

TODAY AND FRIDAY

Helen Twelvetrees
in
"Panama Flo"

The story of a beautiful New York chorus girl stranded in the tropics.

ALSO SELECTED SHORTS

NOTICE!
The Columbia Theatre is the only theatre now open that is operated entirely by UNION OPERATORS. Members of Local Union No. 123.

NEW LOW SUMMER PRICES
1 to 6 P.M. ALL SEATS 10¢
6 to 11 P.M. ALL SEATS 15¢
CHILDREN ANY TIME 10¢
Continuous Shows 1 to 11 P. M.

THIS COUPON AND ONE PAID ADMISSION
Will Admit Yourself and Guest to
LOWER FLOOR SEATS
at the
STATE TONIGHT ONLY
to see final showings of
"No Greater Love" also "Monsters of the Deep"

American

FINAL TIMES TODAY
DOUBLE BILL
Richard Talmadge in
"GET THAT GIRL"
Also "The Devil Plays"
FRIDAY AND SATURDAY
Tom Mix and Tony
In
"Riders of Death Valley"

The Faithful Cheat

BY RUBY M. AYRES

SYNOPSIS: A secret marriage to Mark Merriman leaves Sondra Kent bound to five years of loneliness, when he sails next day for the position in the Congo which he hopes will make his fortune. She can not tell anyone that she is married, for her sister Flora would no longer let her live with her, and Sondra has been brought up to expect to be cared for expensively. She has married Mark while caught in the realization of a coming separation, although she formerly refused to consider marrying a poor man. Sondra wonders whether her friend John Anderson suspects that anything unusual has happened. Motoring away from the pier with him, she tries to adjust herself to her new role of living with a secret. Anderson loves her, she is sure, although his unhappy marriage puts a barrier before his telling her. He knows that something is troubling her.

Chapter 10

AN "UNCANNY" CONVERSATION

SONDRA looked at Anderson beneath her lashes.

His handsome face was a little grave—almost stern, and he gave no answering smile as he met her eyes.

"Where would you like to lunch, Sondra?"

"Anywhere—you choose."

He mentioned a restaurant, and she said swiftly:

"Oh no, not there—" It was the one where she and Mark had dined the night before they were married.

"Am I? I didn't sleep very well."

"A guilty conscience?" she asked lightly.

"Hardly that — I was thinking about you."

"About me?"

"Yes."

"What about me?" Sondra asked slowly.

"Thinking is not the correct word. I had you on my mind somehow—"

She said mockingly: "How very unpleasant it must have been."

She felt a little uneasy; John had never allowed quite this personal element to steal into their conversation before.

"It was—" he agreed quietly. "I was wishing I had it in my power to do something to make you happier."

Sondra's heart missed a beat, and she sat up with sudden attention.

And then realizing the emotion in her voice she added with a slight laugh, "Let's go somewhere gay—where there's a band."

"Where the noise will successfully put a stop to any attempt at conversation — is that what you mean?" he asked.

She flushed a little at the tone of his voice.

"Aren't you a little cross this morning, John?"

She turned her head sharply away.

"Have I ever said that I am not happy?"

"You have very expressive eyes, Sondra."

She said after a moment, "I don't believe any one is ever really happy. I suppose we're not meant to be."

"I don't agree, but I think we all spoil our happiness by making mistakes which if we stopped to think, we should not make."

"That sounds very involved; have you ever made a mistake of that kind?"

"Once—years ago—when I married Evelyn."

"But . . . you were in love with her?"

"I thought I was, you mean—I found out the mistake the day she arrived in Africa to marry me."

"And then—I suppose it was too late?"

"I suppose so—or I was too cowardly to tell her the truth. At any rate, we married in haste and repented at leisure."

"That isn't always true," Sondra said quickly.

"Why isn't it always true?"

"That people who marry in haste repent at leisure."

"Perhaps not. I am speaking of my own case."

She was silent for a moment, then she said almost resentfully.

"But that doesn't explain why you had me on your mind—last night."

"Like Cass, I cannot explain, but the feeling about you was so—vivid, it would not have surprised me to be told this morning that something tragic had happened."

"To me?"

"To you."

Sondra laughed rather bitterly.

"And supposing it had?" she hazarded.

"We won't suppose anything so devastating. Will this do for lunch?"

"Yes."

She was glad to escape from him for a moment; there was something a little uncanny in their conversation when one remembered that parting an hour ago at the ship.

Was it wise to have kept their marriage a secret? And yet what else could they have done?

It would have made a great deal of difference to her life if she had gone back home and said to Flora, "I am married to Mark."

Flora would have been furious; would probably have seized upon it as an excuse to get rid of her.

"You've got a husband—let him keep you," she would have said something like that, Sondra knew, and then what would she have done?

In an aching imagination she saw again their bedroom in the quiet little hotel; Mark's watch on the dressing table—his hair brushes and her own side by side—her clothes and his, and perhaps it would never come again—perhaps that was all they were ever to know of happiness.

Anderson joined her and they went in to lunch.

"Will you choose?" he asked.

Sondra shook her head.

"No, you please—I'm not very hungry—," then she tried to laugh and cover her words, remembering what she had said a few moments ago, but Anderson made no comment.

It was early for lunch and the big room was almost empty.

Sondra looked around listlessly.

"This is the place where I usually meet all the people I know and want to avoid," she said.

Anderson laughed.

"Well—Beatrice Taylor has just come in," he said.

"Oh, has she?" Sondra's heart missed a beat, and she sat up with sudden attention.

She had not seen Beatrice for a week, and yet—she was supposed to have spent last night with her.

She half rose. "That's lucky—I want to speak to her—"

"She's coming across to us now," Anderson said.

Sondra sat down again irresolutely; it would have been so easy to go on, and say a few rapid words to Beatrice—to put her on her guard. She felt that she hated Anderson because something in his eyes seemed to have compelled her to stay where she was.

(Copyright, 1932, by Ruby M. Ayres).

Beatrice begins to talk tomorrow as though she has not seen Sondra for some time. What can Sondra do?

How Much Would You Pay To Be Rid of Rheumatic Pains In 48 Hours?

Would You Pay Ten Dolars? —Would You Pay 85 Cents?

Well: Here's a chance for you to be spry once more—to do your work cheerfully without one twinge of pain.

Here's a positive guarantee that no rheumatism sufferer can afford to pass up—you can be free from agonizing Rheumatism—and keep free from it.

Get one 85 cent bottle of Allenru from Mathews Cut Rate or any progressive druggist with the understanding that your pains and torture will all be gone in 48 hours or money back.

And when pains are gone—keep right on taking Allenru 'till every bit of harmful uric acid is out of your body—Happiness comes with this wonderful prescription—thousands know it—you ought to know it.—Adv.

Plymouth is in the spotlight
BECAUSE AMERICA
"LOOKED AT ALL THREE"

You can't fool the American public—especially in times like these.

They're looking at all three lowest-priced cars with critical eyes. Driving all three with an open mind.

And increasing thousands and thousands are picking the new Plymouth.

They admire Plymouth's smart styling. Its new beauty.

They find that Plymouth is longer, bigger, more comfortable to ride in.

In traffic and on open road, they enjoy a new kind of performance — Floating Power performance. Absolutely vibrationless. Unbelievably smooth. Restful. And so economical!

In the scale of values, they have proved that Plymouth is unquestionably today's more-for-the-dollar car.

• With patented Floating Power, 12 models ranging from $495 to $785. All prices F. O. B. Factory. All enclosed models wired for Philco-Transitone radio without extra cost. Duplate Safety Plate Glass is available on all models at slight extra cost.

PLYMOUTH AS LOW AS $495 F.O.B. FACTORY

SOLD BY DE SOTO DODGE AND CHRYSLER DEALERS

Reduced Fare Over Sunday
$6.00 Chicago
Round Trip
NEXT SATURDAY
E. S. T.
Lv. E. Liverpool — 3.52 P. M.
SUNDAY
C. S. T.
Lv. Chicago — — 6.30 P. M.
Stopping at Gary, Ind., S. Chicago and Englewood in both directions.
Good in Coaches only

Additional Low Fares 45% .. REDUCTION for the Round Trip Every Week-End

Pennsylvania Railroad

Social News From Neighboring Towns

WELLSVILLE

WELLSVILLE — Mrs. Myrtle Zoeckler entertained the members of the O. N. O. club Wednesday night in her home in Chester avenue when two tables of bridge were in play. High score was won by Mrs. Clyde McIlvain. Mrs. George Fassett and daughter, Miss Evelyn Fassett were guests.

The next meeting will be with Mrs. Minnie Strobel in her home in East Liverpool.

Miss Malvine Nixon of Fourteenth street was hostess to a group of friends Wednesday night who visited her home in honor of her birthday anniversary. Cards and dancing were the diversions after which refreshments were served. The table was decorated with snapdragons. Guests were present from Brilliant, Salineville and Wellsville.

Miss Nixon was the recipient of many gifts.

The members of the N. H. club were entertained Wednesday night in the home of Mrs. Grant Smith in Broadway. Two tables of bridge were in play. Mrs. Charles Henthorne made high score. Lunch was served. Mrs. Charles Donaldson was a guest.

The next meeting will be in the home of Mrs. H. E. Wilson in Main street.

The members of Diamond Council No. 5, Junior Order United American Mechanics, will meet Friday night in the Knights of Pythias hall at Fifth and Main streets. The session will be given over to the transaction of routine business.

The members of the Women's Missionary society of the First Presbyterian church will meet tonight in the church in Riverside avenue. Miss Luella McLean will be the leader.

The Women's Missionary society of the United Presbyterian church will meet Friday night in the home of Mrs. D. N. McLean in Riverside avenue. Mrs. George F. McCready will be the devotional leader, while Mrs. J. A. Davidson will be the lesson leader.

Wellsville Personals.

Mrs. J. F. McQueen of Riverside avenue is visiting her son, Attorney W. F. McQueen and family in Niles.

Mrs. Fred Baker and son of Rocky River are visiting Mr. and Mrs. John Culp in Riverside avenue.

Mr. and Mrs. Francis Snyder and daughter Shirley Ann of Cleveland have concluded a visit with Mr. and Mrs. George Culp in Riverside avenue.

Rev. and Mrs. H. F. Post and children of Riverside avenue are visiting her parents in York, Pa.

Mr. and Mrs. W. E. Menough of Clark avenue and Mr. and Mrs. Harold Miller of Broadway are on an automobile trip to the Shenandoah valley.

Mrs. Harry Shepherd of Pittsburgh has concluded a visit in the home of Mr. and Mrs. Frank Blackburn in Willowcrest.

Mr. and Mrs. Roland E. Mick and son Roland Jr., have returned to their home in Pitcairn, Pa., after spending a few days visiting the former's mother, Mrs. Georgia Mick of Hillcrest in the Lisbon road.

MIDLAND

Plans were made to hold another session on Tuesday, August 30, at 2 p. m. at the home of Mrs. P. A. Fernsler, 1009 Ohio avenue, when the organization meeting of the Midland auxiliary of the Beaver County Children's Aid society was held Tuesday afternoon.

Officers elected were: President, Mrs. Martin Lindsay; vice president, Mrs. Walter Withers; secretary, Mrs. S. E. Miller; treasurer, Mrs. A. W. Gitten.

After the August 30 session, meetings will be held on the second Tuesday of each month, starting in October.

Mrs. J. M. Barrett and Mrs. E. S. H. McCauley of Beaver, chairman and president, respectively, of the county auxiliaries, attended the initial meeting.

The Ladies' Aid society of the First Methodist Episcopal church will hold an autograph tea in the social rooms of the church Thursday at 7:30 p. m. Mrs. Berkley Frank is the president.

Midland Personals.

Jay Leedy of Youngstown is visiting his sister, Mrs. George Munns, Beaver avenue.

Miss Olive Mechling, school nurse, has returned from a short visit to her home in Greensburg, Pa.

SALINEVILLE

Honoring her seventh birthday anniversary Miss Mary Louise Lindner was hostess at a picnic Tuesday afternoon at Milhorns park. Games were enjoyed by the young folks and a picnic dinner was served to Justine Johnson, Martha Bray, Betty Jane Allison of Cleveland; Martha and Emma Jacobs of Pittsburgh, Mrs. Roy Beckwith, Mrs. Mary Linder and son Karl.

A magic show is being featured Thursday night in the K. of C. hall by Harold Rice, son of Mr. and Mrs. Ira Rice, who has won considerable note in the field of magic. Other local talent will assist in the program.

Mr. and Mrs. Edward Boyle, Massillon and Miss Hannah Boyle, New York City, have concluded a visit with Neal Mundy and daughter Mary.

Mr. and Mrs. Eugene McGonagle, Cleveland are guests at the home of the former's brother Ralph McGonagle and family, East Main street.

Miss Edith McGillvary returned to her home in Cleveland this week after spending her vacation with her mother, Mrs. Sarah McGillvary, Mill street.

Mr. and Mrs. Daniel Enright and daughter Joanne, Pittsburgh, have concluded an extended visit with Mrs. Enright's mother, Mrs. Laura Baker and son Richard, East Main street.

Thomas Strabley, Wellsville, is visiting at the home of Blaise Burns and family, East Main street.

The following members of the local council of the Knights of Columbus attended the joint installation of the East Liverpool and Salineville officers held Tuesday night in the K. of C. hall at East Liverpool: Albert Murray, Frank Murray, P. J. Sweeney, John Hesketh, Michael Keating, James Gallagher, Paul Strabley, Edward Strabley, James Maley, Edward Maley, James McSwiggan and Charles Mundy.

Mr. and Mrs. A. J. Cobbs and daughter have concluded a visit with Miss Vonia Pumphrey.

Mr. and Mrs. George Potts, John Potts, Mrs. Charles Sweeney and Mary Elizabeth Stevens were East Liverpool visitors recently.

Mr. and Mrs. Ernest Madison announce the birth of a son Jackie Ray. Mrs. Madison will be remembered as Miss Kathryn Wilkie before her marriage.

The following enjoyed a wiener roast Tuesday night on the John Dorrance farm at Brush Creek: Mr. and Mrs. Jack Johnston and son Alvin, Mr. and Mrs. Frank Hertle and daughter Doris, Mr. and Mrs. Lon Deutcheon, Mr. and Mrs. Orville Hanley and daughter Mazie, Mr. and Mrs. John Skinner and son John, Mr. and Mrs. John Dorrance, Mr. and Mrs. Paul Hart and daughters, Dorothy and Betty, Mr. Grant Dorrance and son Eugene and daughter Alice, Miss Helen Skinner, Donald Lewis, Miss Virginia Johnston, Mr. and Mrs. Victor Willis and daughter Ruth, Miss Grace Gallagher, Miss Beverly Hanley, Miss Mayme Graubner and Miss Grace Skinner of Steubenville.

EAST PALESTINE

The farm committee met at the city hall Wednesday night. C. E. Oliver turned $108.00 over to the members. This money was secured in donations of $1 each. A number of bills for material used in spraying will be paid from this fund.

The members discussed crop plans for 1933 leaving arrangements to the relief board.

The East Palestine Garden club will hold its annual flower show at the Cottage hotel. The rooms for display were given through the courtesy of the Irwin brothers.

Children are requested to send their best products for display in the children's garden contest.

WOMEN PAST 30—WATCH YOUR GALL BLADDER

75% of all Gall Bladder Cases are Women—Symptoms that Tell; What to Do

When a woman after 30 hasn't the energy she used to have, tires easily, gets faint and weak, suffers from indigestion and sick headaches and doesn't sleep well—look to the gall bladder.

Your gall bladder stores and pours into your bowels the digestive juice that dissolves fats, neutralizes stomach acidity, quickens digestion and disinfects the bowels so germs and poisons don't form. Child-bearing, tight girdles and corselets, much stooping or leaning forward—or sitting at a desk or typewriter all day—makes the gall bladder stagnant and sluggish. Then this important digestive juice doesn't flow.

From Germany's greatest chemists comes a simple, pleasant means to make this digestive juice flow freely, and put you on the sunny side of life. MAGNESIA OXOIDS, little white tablets that release pure oxygen. This amazing oxygen—purer than the air you breathe—plus magnesia, gently stimulates the gall bladder, neutralizes burning acidity and sweeps that poison-packed bowel clean.

Take two Oxoids after each meal—and before retiring—drink plenty of water—and you'll jump out of your skin for joy. Such new health! Such robust vigor! Get these MAGNESIA OXOIDS today from your druggist. Refuse, resent any substitute. Rouse that lazy gall bladder—feel like a billion dollars! For sale by all good druggists.

KENTUCKY NAMES WINNER.

LOUISVILLE, Ky., Aug. 11.—The Falls City Special team of Louisville will represent Kentucky in the American Legion's seventh regional baseball tournament at Springfield, O., next week. The team won the Kentucky state tournament by defeating Newport, 20 to 5, in the final game yesterday.

"SALADA" ICED TEA is refreshing

417

MONTGOMERY WARD & CO.
108-110 E. Fifth St. Phone 383. East Liverpool, O.

"Blankets in August? Certainly!... When You can save money by buying in

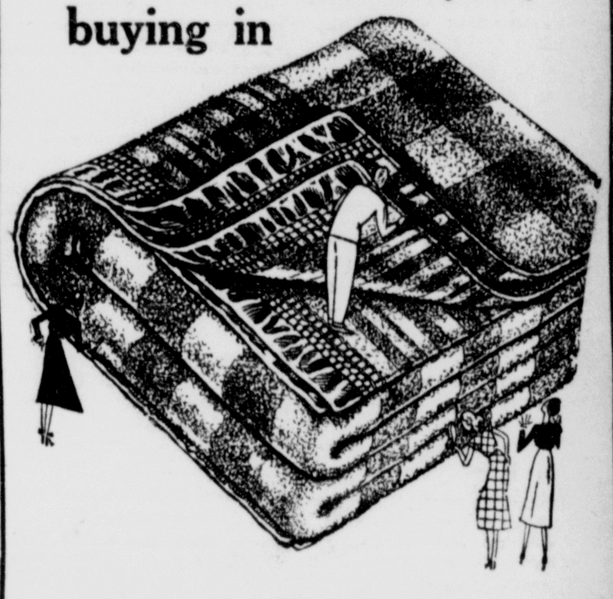

Ward's August Sale of

Blankets

There isn't a Blanket offered in this entire sale that you could **normally** buy at these August savings prices. Only because Ward's ordered them in the manufacturer's slack season are we able to offer such splendid values. Thrifty housewives will buy NOW!

All Wool Blankets
This Quality Sold Last Year for $6.98!
One of the biggest Blanket bargains Ward's have ever offered! A fine, fleecy, all-wool Blanket full bed size, 70x80 inches, bound in sateen. A wide assortment of colors in distinctive plaids—save in the August Sale, pair at ..... $5.95 August Sale Pice

Part Wool Plaid Blankets
A Special August Feature at This Price!
See these heavy, deep-napped Blankets during the Sale. 66x80 inches in size. Their precentage of wool is interwoven with curly fibred China cotton, and the ends are bound with sateen to match the color plaids. Priced at only, pair ..... $1.49 August Sale Pice

Cotton Filled Comforters
Weigh 5 Pounds — Full Bed Size
We've sold Comforts of equal quality for much more . . . even in sales. Filled with fine soft, all new white cotton, and covered with attractively printed silkoline with sateen borders. Blue, rose, orchid, gold, green. $1.98 August Sale Pice

Ask About Ward's Convenient Lay-Away Plan
Pay a small amount down and we will hold your blanket till you are ready for its delivery!

EAST LIVERPOOL REVIEW

A BRUSH-MOORE NEWSPAPER
Established in 1876

Published by The East Liverpool Publishing Company, 408 Washington street, East Liverpool, Ohio. Entered at the Postoffice at East Liverpool, Ohio, as second class matter under act of March 8, 1879.

Member American Newspaper Publishers' Association. Member Audit Bureau of Circulation.

MEMBER OF THE ASSOCIATED PRESS
The Associated Press is exclusively entitled to the use for republication of all news dispatches credited to it or not otherwise credited in this paper and also the local news published herein. All rights of republication of special dispatches herein are also reserved.

SPECIAL REPRESENTATIVE, The John W. Cullen Company, New York office, 501 Fifth Ave.; Chicago office, 8 South Michigan Ave.; Detroit office, General Motors Building.

PRIVATE TELEPHONE EXCHANGE, all departments. Main 45 between the hours of 7:30 A. M. and 6 P. M. On Sunday and Holidays. Editorial department, 47; Business Office, 45; Composing Room, 46; General Manager's office 44.

SUBSCRIPTION RATES
BY CARRIER, per week 12 cents. BY MAIL, suburban zone one year $3.00; six months $1.50; four months, $1.00; one month, 25 cents. OUTSIDE ZONES, one year $5.00; six months, $2.75; three months, $1.50; one month, 60 cents.

Taxes In Installments

Columbiana and 86 other counties in Ohio will watch with interest the plan adopted in Cuyahoga county for the acceptance of partial payments of June taxes, extended to August, as a means of obtaining funds to permit county, township, city and village governments and the public school system to function.

Although the action may not be strictly legal, Cuyahoga County Treasurer Collister has announced that he will accept installments where full payment is impossible, and as a result it is expected there will be a material increase in the volume of payments during the semi-annual collection. And the idea is not original, for it has been previously suggested that the way should be open at all times for taxpayers who cannot meet their full obligations to make a substantial part payment.

While the deadline for payment of June taxes in Columbiana county has been extended to August 20, there has been no rush by taxpayers to liquidate their accounts. And it is probable there will be no small delinquency in the event the August 20 deadline is not extended.

It is argued that payment of federal taxes on a partial basis is encouraged, while the state collects each year's taxes in semi-annual payments, and it might prove good business to accept partial payments in the semi-annual collection of county taxes.

Prompt payment of the tax bill is urged, but Cuyahoga county recognizes the fact that thousands of accounts will be listed as delinquent if partial payments are refused. Perhaps the same situation is faced by other counties in Ohio.

Tightening Up

A survey of expenditures of municipal and county governments, in Ohio, such as was made recently by The Associated Press, warms the doubting hearts of worried taxpayers. Their sustained objections to government costs that outrun ability to pay are prevailing. Spending officials are beginning to realize that their bread is buttered on the economy side.

Cruel as the tightening-up process necessarily is in its effect on individual government employes there can be no doubt that its ultimate effect will be a good one. Carried through to a logical conclusion the economy programs now in effect and information will effect a needed catharsis of the course of government.

It is characteristic of human beings to assume more obligations than they can handle. Responsibilities entailing public expenditures have been increasing with a rapidity that is amazing when examined in retrospect. Government, like a business organization, can be operated more efficiently if there is an occasional reformation of its structure.

Functions regarded as essential can be suspended under the tress of emergency with surprising ease. Services which people have learned to expect can be curtailed and employes who seemed to be busy can be dismissed with no perceptible effect on smooth operation. The experience, of emergency economy, in fact, shows that the most formidable enemy of saving is adversity to change.

Overcoming it is exceedingly painful, in many ways. It has been hard for the public to realize that adjustment cannot be effected without pain. But the facts are being faced with admirable courage—courage which dares to balance permanent benefit against temporary inconveniences. Ohio cities and counties which have taken the plunge are willing to testify that it isn't half bad after the first move.

No Issue

A few Democratic senators are reported to be anticipating what they will do to President Hoover on the power issue, with the St. Lawrence seaway as a club. With the cooperation of Governor Roosevelt and backed up by the friendly voice of the power authority of the state of New York they have nothing to worry about, is their belief.

They lack one thing: power issue. Otherwise, they are well squipped to be violent; perhaps successfully violent. But when Senator Lewis of Illinois, whose real interest is in diversion of water from Lake Michigan to the Chicago drainage canal, predicts that Americans are going to wake up some morning intensely interested in how much water Chicago uses, how much electricity may be produced from the St. Lawrence seaway by the state of New York where the money to build the seaway is going to be obtained he is mistaken.

Production and distribution of power constitute a developing political issue, but one not ready yet for springing on the people. They are interested, but the matter is not of vital concern. Senator Lewis and his companions in the attempt to create sufficient order from the involved problem of negotiating for and building the St. Lawrence seaway should know that there is only one issue this presidential year. It is the record of the Hoover administration.

Prohibition, electric power, the war debts—these are public problems of great interest, but when voters go to the polls next November they will register their approval or dissatisfaction of what Herbert Hoover and the Republican party have tried to do for them. Without denying that the question of power and even the little understood matters concerning the St. Lawrence seaway will be widely discussed, it is repeated that there is no power issue in 1932. Democrats serve themselves badly by leaving the main road of political interest to go chasing after it.

Cave-Man At Large

Lorain county's cave-man hunt shows what can happen when Henry Ford's back-to-the-land idea is taken too literally. It should be a warning to all those frustrated souls who suggest recourse to a cabin in the deep woods and a diet of wild things as the solution of their difficulties in a tough world.

Civilization is a rentless pursuer and woe to him who tries to escape it by determined flight down a leafy glade. If he possess the fiber to keep him alive without assistance from the milkman, the butcher and the standardized product he only assures himself rougher treatment when civilization's posses track him down.

He comes a far greater menace than his cave-man brother of the dance halls and parlor sofas, even though his social offense be nothing greater than trapping out of season. Farmers' wives entertain no yearning to meet up with him in the shadowy aisles of their sweetcorn patches; no, indeed. They won't rest easy until the men folks have gone forth with newly cleaned shotguns to rid the country of such a loathesome creature.

That robust fellow, Trazan of the Apes, who recently gave Johnny Weismuller a boost into the lower terrace of moving picture fame by pulling out all stops on the organic ohs and ahs of engloomed and thrilled audiences from east coast to west, would find poor hunting in Lorain county. There would be not even one buxom heroine for him to swing to his broad back and carry through the trees away from the sharp claws of Saber, the tiger. Let him try! He would soon wish that he was dealing with Saber instead of the manicured, screaming Fury on his back. And then the posse would arrive to put him back into his hated city clothes and to establish him once more under the stereotyped rules of civilization. "How inconsistent," he would mutter. "Here I've been thinking all the time that people had a secret passion for this sort of thing.

Getting Ahead

It is good to know that some progress has been made in the fight to lower the death rate from automobile accidents, even though most of the credit is due the depression, which has caused a decrease in automobile registrations. Seven hundred and seven less people were killed by automobiles in 86 large cities during the 52-week period ending July 9 this year than were killed in the same period ending the previous year. The reduction amounts almost to 6 percent.

Unfortunately, it cannot be said that the figures represent the entire nation. They are merely representative of a trend. However, when it is considered that automobile registrations, the probable cause of the decrease, were declining in every community of the United States, there is little reason to doubt that the automobile death rate is coming down.

It 's the absolute total of deaths that has convinced Americans year after year that they are challenged with a danger as great or greater than war in their most useful machine, the automobile. Adjusted to the increase in the number of automobiles, the number of deaths from automobile accidents actually is smaller than it was 12 years ago, in a period of comparative safety.

There is little relish for reason, however, when death is the subject. The fact remains that there is a challenging possiblity of causing human beings to adapt themselves to their motorized environment more successfully. In 1930 about 25 people out of every 100,000 in the nation died as a result of an automobile accident. Automobile accidents accounted for more than two out of every deaths in 1930 and were the ninth highest cause of death. Led by insurance companies and inspired by an inherent determination for improvement, Americans will not be satisfied until they can do something about it—something more tangible than the depression has done by taking automobiles off the streets.

Other Editorial Opinions

BORN TO SPEAK.

In a recent issue of a weekly magazine is the story of a big industrial engineer's efforts to become a public speaker and of how he succeeded. It is true to life.

This man had shuddered at the mere thought that he had been invited to make a speech. All his life he had been sticking to his technical subjects and letting more eloquent ones do the talking. But the invitation set him to thinking. It flattered him. And finally he succumbed. The first speech was a frost. He stammered and stuttered, forgot his lines, knocked over the water pitcher and in every way gave proof that he never was cut out for an orator But the bug had bitten him. He tried again. And finally, as in the manner of all good orators, became the successful candidate to a high political office.

Oratory is all right. But it ruins some men. They are never the same after they find out that they really can get up before an audience and talk.

But William Rochill Nelson, the distinguished founder of the Kansas City Star, was never swerved from his deep founded conviction that he never could be a speaker.

In letters recently published, Mr. Nelson expressed himself. When the dean of the University of Missouri, Walter Williams, invited Mr. Nelson to speak at "Editors' week" at Columbia, Mo., the publisher of the Star replied:

"I am greatly flattered by your suggestion that I break the rule of a lifetime and appear in public on the stage. Some people, I know, are always dead anxious to do what they have no natural fitness for. The more unfit some men are to make public speeches the more eager they seem to do it. But I discovered at a very early day that I was not cut out for a public speaker, and having some regard for my reputation, I have always tried to confine myself to what I can do with at least a degree of respect."

Happily is he who is aware of his own shortcomings. On the other hand, many orators are made by the ordeal of experience and necessity.—Toledo Times.

Highlights of Ohio History

COOLNESS OF BUTTERWORTH AND McKINLEY.

By J. H. Galbraith.

In the fifty-first congress, when disorder seemed to reign for a time, it was the cool headedness of two members that saved the day for orderly business.

Speaker Thomas B. Reed of Maine had directed the clerk to enter McCreary of Kentucky as present. "I deny your right to count me present," roared the Kentuckian. "The chair is merely stating a fact," coolly replied Reed. "Does the gentleman deny it?" One after another of the Democrats was thus entered as present, each such order being met with a roar of denunciation.

Reed was establishing thus his ruling that a quorum could be counted present though by not answering to their names, members had made the record show no quorum. A motion to appeal from the ruling was made. If that motion should carry, it would bring the ruling to a vote without debate. This fact made the speaker's opponents wild with antagonism.

It was at this point that Den Butterworth and McKinley of Ohio expressed an opinion that the matter should be debated upon and the speaker, influenced by the calmness of these majority party members, nodded to the man who had made the motion to table, Democrats cheered—and the debate was on.

Words of the Wise

What we gave we have; what we spent we had; what we left we lost.

DID YOU KNOW?

By R. J. SCOTT

New York Day By Day

By O. O. McINTYRE.

NEW YORK, Aug. 11.—The newest crop of college boys is taking it on the chin, gallantly. Until recently, they could step from their university into a fairly good job with little effort. Bond houses wanted them especially because of their cultural gloss and general spruceness.

But today, all that is jig-saw detail in an elusive picture. To their credit, they have swallowed pride and taken menial jobs.

I know three Yale and two Cornell graduates who are glorified office boys at $10 a week. They cannot even secure posts as "runners" in Wall Street.

There are many like instances of collegiates showing commendable, ah, er—viscara. A banking house let out 60 college men in one swoop. The majority had incomes and wanted to learn banking. They offered to return at a salary of $1 a year until more propitious days. And they went back on those terms.

Too, any number are working their way around the world. I receive letters from them as cabin boys, deck swabbers and what-not, on the Pacific and Atlantic. A group is also working in Rhodesia, South Africa, until clouds lift. Tahiti claims many.

Another gesture, crowning the excellent simplicities, is in the boys seeking employment in the smaller towns. In other years, big law firms in fair sized cities angled for graduates "to grow up with the firm." But they were not very successful The lads rushed to New York.

Many, falling so hard in the rut of depression, have caught life on the rebound. A husband, long jobless and broke, spent most of his anguished hours in a park, gazing at that incessant trickle, called the Hudson, and steeling himself for oblivion. His wife had but one possible cashable accomplishment. She could bake a cake. In a moment of mutual despair, she wondered if he could sell some to department stores for workers' lunches. Their bakery employs sixteen, and they have two motor delivery wagons. Also, they live on a grander scale than they ever imagined possible.

Among revivals, is the game of dominoes. Sets, studded in pearls, are displayed in one smart atelier at $300 a set. So long as they are duding up the old-time games, my ache is to spit at gold cracks on Park avenue.

Jay Jerome Williams was recalling caprices of the Gay Nineties, expressed especially in that popular song lyric: "We'll Fly to the Moon, in a Captive Balloon." I adore that "captive balloon."

A prim lady, by the oddly striking name of Bett Hooper, has all of a sudden become the newest queen of slang. She was dscovered clicking a typewriter in a government department in Washington. In odd moments, she authored a volume, to be called "Virgins in Celophane." A publisher grabbed it at first reading and it is on the presses. It is rumored that when certain senators get a peek at it, Miss Hooper will no longer "be livin' off the govmint."

The backwash of humor out of the slough of depression, has never been so marked as now. Despair has been the alembic for some of the most hilarious stories and articles ever reaching the desks of magazine editors. Many, unable to turn out romance and adventure, turned to travesty and rang the bell. One editor called it: "Pearls from wounded oysters."

Looking backward over the flood of analyses the Schmeling-Sharkey fiasco spawned, I find myself leaning toward the critique of the learned Groucho Marx, who said: "Gunboat Smith stayed on his feet too long."

An estimable lady, trying to dispose of country hams in Georgia, writes: "Am shore my hams would make you ruddy so you would not have to fret about looking puny. Lots of times I've been skeered you got hook-worm, as my brother looked a heap like yur picter, and we got him shed of them by eatin' him right. Everybody hereabout calls me Aunt Sally and so a letter that away will git me."

And Frank Case postcards from the Algonquin: "Dear Odd—Three months ago we reached bottom. Wouldn't it be wonderful to climb up there again?"

As one of the boys said down on the depot platform the other evening: "Frank surely is a Case."

(Copyright, 1932, McNaught Syndicate, Inc.)

How To Keep Well

By DR. ROYAL S. COPELAND.

HARELIP is a common deformity seen at birth, due to an incomplete joining of certain structures of the face. The deformity may occur on one side or both sides of the lip. It is never in the center of the lip, but usually just beneath the middle of one nostril.

Harelip may be complicated by a defect in the union of the palate. This cleft or fissure is the condition spoken of as "cleft palate,' and is not as common as harelip. It may involve only the soft palate, or it may extend into the hard palate, producing a wide gap in the roof of the mouth.

Many persons are under the impression that harelip or cleft palate is hereditary, but this is not true. The deformity results from some alteration in the normal development of the body before birth. This condition does not run in families, and there is no evidence that it is transmitted from mother to child. It is a purely structural disorder without hereditary influence.

Either harelip or cleft palate may seriously interfere with the nursing and consequently with the growth of the infant. Frequently the child is unable to take sufficient amounts of nourishment, and in these cases it is imperative that an operation to correct the deformity be performed as soon as possible.

For the healthy child that is taking nourishment well and has steadily gained in weight, the operation may be performed at any time after the second week. Whenever possible, it is best to perform the operation after the baby has become well established in feeding and is definitely gaining.

Delay in deciding on an operation may prove very serious, for when nursing is difficult the child rapidly loses weight and becomes undernourished, and is susceptible to many infections.

In cases where the defect interferes with nursing, the mother's milk should be pumped and fed to the child with a spoon or medicine dropper until the operation can be performed. Bear in mind, too, that in many instances of cleft palate postponement makes the operation more difficult, because of the setting and hardening of the soft tissues and bones.

The operation is not serious and should not be feared. In the hands of a competent surgeon, the operation is successful. Neglect or continued delay is far more serious than the operation.

Answers To Health Queries.

Mrs. F. Q.—What do you advise for protruding ears in a baby five months old?

A.—Strapping the ears to the head with adhesive tape may help. But if the case is very pronounced, surgical treatment may be needed.

ONCE OVER

By J. J. Mundy.

TROUBLE-MAKERS

"She is all right, but—"

This is often heard when two women are speaking of another woman.

It is a catty way of making a disparaging remark.

Often it carries an intimation that the other woman does not bear the best of reputation.

You say you never make a derogatory remark about anyone but is it not true that you often create an impression with malicious intent?

Perhaps all you have against the woman is a personal prejudice or dislike.

You cannot point to a single instance in which the woman discussed has stepped beyond the bounds of proper conduct.

But you dislike her, so you do not hesitate to cast a cloud over her reputation.

If you are this sort of woman you do not deserve the good will or the friendship of either men or women.

You are a trouble maker of despicable character.

You have within you little to admire, much that makes you a disgrace to womanhood in its best sense.

It is quite improbable that you have always conducted yourself in a discreet way.

What if some of your indiscretions should be made public?

Copyright, 1932, King Features Syndicate, Inc.

Giving Praise.

You find much fault with members of your family.

They do not dress to suit you, they do not cultivate the people you favor and they are too much interested in society or they don't go out enough.

One has mannerisms that annoy you.

Another has tricks of speech and phrases that don't please you.

You disapprove of the table manners of sister or brother and think they do not spend their leisure as they should.

If there are any points in favor of members of our family you never mention them.

You give no compliments but find much about which to complain.

Naturally your objections do not have the desired effect because you never give praise when it is due.

Why not be complimentary on occasion?

It would be much appreciated by those of your family who try to merit it.

They know that they cannot be wrong in everything and they like to be credited with what they do well.

You like praise ourself, so give it when and where it is deserved.

Why is it that you so seldom praise members of your family?

Rhyme a Day

BY ALINE MICHAELIS.

With Patience

Though for a time my shrinking flesh may quail
Before the duty waiting, stern and grim;
Though all who watch feel certain I must fail,
While I grope on through shadowy ways and dim,
I do not faint or utterly despair;
Though I am wan and weary, spent and worn
Almost beyond endurance, still I bear
With steadfast hope the cross that must be borne.

For well I know my strength will come one day
When I need play no more this passive role,
And like a tide no walls can keep away
Its force will pour into my suppliant soul!
So with a patience not to be denied
I wait the turn of that triumphant tide.

The Reviewing Stand

By TOM T. JONES.

IT was an outstanding address that the late Alexander Wells of Wellsville delievered at the 16th annual assemblage of the members of the Columbiana County Pioneer and Historical association on Thursday, June 10, 1886, at Hanover. At the time he was the president of the organization. His place in the presiding chair was taken by Vice President Uriah Thomas while he was speaking.

It was his opinion as then given that one of the things that was wrong with the country was the declared fact of the secular press being controlled in its party departures by those whom he chose to designate as demagogues. He was ardently in favor of temperance and he included some of his viewpoints anent the custom of alcoholic drinking in this by now memorable speech to those who then were regarded as among the initial settlers of localities within Columbiana county.

He maintained that but for the then tendency, which he held of the secular press, that conditions had greatly changed for the better since Columbiana county had been initially settled. He agreed with Treasurer W. H. Gregg that all the members of the organization should form a habit of keeping scrap books so that in this manner much valuable information would be preserved for future generations. Had this been done much that is now vague in some departures regarding the early history of this county would be easily cleared.

In this early day and during this address he gave vent to a favorable expression for the permitting of women suffrage in the country. In this address also he gave a comprehensive account of the activities of those engaged in the early settlement of Wellsville. He gave good advice to the young men and young women who then were present. Among the things that he told them was the fact that the time would come when they themselves would be regarded as pioneers of the county. And many of the persons then present to hear him had lived long enough to realize that his then words have now come true.

THE greater portion of the morning of that day of the meeting of the Pioneer organization was taken up in the transaction of business that came to its notice. This had to do with certain reports and the election of officers In the afternoon following a sumptious repast that was enjoyed the gathering re-assembled about one o'clock that afternoon. Then it was that President Wells delivered his address.

There was a period during the afternoon when numerous persons present made what was referred to as "five-minute" addresses. These were extremely illuminating and freighted with many facts concerning early days in the county. They seemed to suggest "camp-fires," which were in the eighties and the nineties the order of the day. During them it was long the custom for the former veterans of the Civil war to rise in their places to relate incidents of the struggle between the states or to otherwise offer something that was upon their minds.

This 16th gathering of the pioneers of Columbiana county was held in the Methodist church at Hanover. The address of welcome was made by Rev. J. Wright. The response was given by Dr. J. M. Hole of Salem. The initial business of the day had to do with the report of W. H. Gregg of New Lisbon, the treasurer. He was then 76 years of age and one of the oldest men present at the assemblage.

The committee on nominations made a report that was agreed to which revealed Joshua Lee as the new president of the organization. He was then 68 years of age and resided at Homeworth. Alexander Wells, then 78, and George Voglesong, 68, were named as vice presidents. J. K. Kukerbrood was elected secretary and W. H. George of New Lisbon the treasurer. Uriah Thomas of Middleton township and Dr. James Jackson were given the place of trustees. The time for the 1887 meeting was left to a committee consisting of Josiah Thompson of East Liverpool, Professor I. P. Hole of Salem and William Lockhard. During the day those assembled enjoyed a happy reunion while several of those who were present came to the event from distant places.

AMONG these latter were Mrs. J. T. Jackson of Washington, D. C.; Elizabeth Vogelsong of Williams county; Mrs. Rebecca Bettis and Narcissus Wyand of Carroll county. William Winder, 76, of Carroll county, was also in attendance. F. Sheets and W. W. Hammond of Wellsville were numbered among those who were present.

Those at the annual gathering spent a great deal of time in looking over the various relics which had been brought by the various members of the organization for inspection. This was ever a custom of the membership. Always there was some new discovery by the time of the meeting each year.

Among the things shown by Alexander Wells were two pieces of flooring that had been taken from the house in which Jesse James, the long-ago bandit, had fallen when he was shot and met his end at the hands of a man whom he thought was friendly to him. These pieces of board yet showed the blood of the nationally known westerner of several decades ago.

It would be extremely interesting to ascertain what became of these bits of timber by now. If yet available they would serve to be an excellent attraction. Many, it is certain, would be glad to view them even at this distant day. Mr. Wells at this 1886 assemblage also had a china coin which was then 400 years old. Then he had taken with him a number of other relics that had ancient history attached to them.

Sampson King had a Bible which was over 200 years old. He also had a docket book that had belonged to Richard Boyce, one of the early settlers of southern Columbiana county. He had settled the Campground road, near Wellsville, shortly after Thomas Fawcett had elected to live in what has since become East Liverpool.

This docket had been opened by Richard Boyce on July 4, 1814. It concerned a case that Henry Aten of Wellsville had brought against one Joseph Fritz. It was a claim for an alleged bill of $17.50. Henry Aten was the man who later lived to be 103 years of age.

THE man who had the first store in Wellsville was Sanford C. Hill. In this old docket was notations regarding some claims that he had made for debts of certain of his customers to him. A decided feature of this old docket of Mr. Boyce's was the fact that although it was well filled, there was a record of but one criminal case within its pages. All of the work of his court seems to have been with civil cases.

Mrs. Isaac Coulson had upon exhibition at this assemblage a Bible between 90 and 100 years old. Dr. S. S. Robertson had two Bibles on exhibition. These were 400 and 350 years old respectively. The first of these contained a record of the Robertson family for a period of 385 years.

Samuel Badger interested those present with wooden shoes, old steel yards, petrified wood and many other relics none of which were less than 120 years old. Adam Burson had brought to the gathering a sugar-box that was reputed to be then 143 years old. Mr. Badger also had in his possession at the meeting a box of relics which had been brought to this country by Sir John Hawkins in 1551.

Alexander Durham had a copy of Confession of Faith that had been printed in 1710, a Bible of 1734 and a copy of Man's Companion in 1741. R. C. Ruth had a firehook that was 150 years old. It had been brought from the region of the Mediterranean sea. He also had with him a pebble that had been picked up upon the shore of the Sea of Gallilee. He showed the men and women present ferns from the Himalya mountains and he also excited their interest by pieces of rock that had been taken from Brigham Young's temple at the then capital of Utah territory. And William Hicklin had a set of silverware that was 150 years old.

Others who then were in attendance at this gathering were Rev. C. W. Huffer of Hanoverton, Mr. and Mrs. Hiram Gaver, aged 72 and 71, respectively, of Dungannon. H. B. Pierce of Hanoverton, then 81, was perhaps the oldest person present. John Christ was a visitor from Mahoning county. W. B. McCord, then an East Liverpool publisher, was in attendance from this city.

A. R. ARTER of Hanoverton was another of those in attendance at this meeting of Columbiana county pioneers. He was then 64 years of age. Uriah Thomas was at that time 73 years of age. George S. Mace of New Lisbon was 66. With F. Sheets of Wellsville had come Sadie N. Sheets. She was among the youngest of the visitors.

Just the evening before this annual gathering of the county's pioneers members of the Madison Cornet band held a festival in Madison township. The affair netted the organization the sum of $40. In attendance also were members of the Elkton band. Both of these musical aggregations dispensed music during the affair.

The ice cream that was served upon this occasion was made by A. Switer. These were days when this concoction was made largely by the recourse of turning freezers by hand while at intervals the ice about them was replenished after being broken into fragments within sacks or conveniently arranged boxes. The ice utilized was probably that which had been preserved from some pond or creek during the previous winter. In those long-ago days ice-making had not reached present day dimensions.

And the cake served those eating ice cream had been made by the ladies of the township who had an interest in the welfare of the Madison band. Their standard was maintained at the same high plane that had long been the reputation of those living in that particular locality of the county.

Among those who were present at this band supper were Messrs. Thomas, Brock, Henry and Peterson of East Liverpool. Later in the same year of 1886 the members of the Wellsville band were engaged in the giving of a number of concerts in order to procure new instruments. Twice during that interim this musical aggregation went to Steubenville where they pleased those hearing them.

The leader and soloist of the Wellsville band was A. Bravani. The other members were J. Maylone and J. A. Culp, E and B flat cornetists, respectively; William Malone and J. A. Ramsay, first and second Alto; Frank Cahill, solo tenor; D. A. Davidson, baritone; A. Malone, E flat tuba; George Fox, bass drum; McKenzie Cahill, snare drum and Leroy Malone, cymbals.

On June 1, 1886, the graduating class of the Wellsville High school was addressed by Private Dalzell on the subject "Letter Writing." On this, their commencement night, it consisted of Misses Minnie Fisher, Minnie Cameron, Emma Bright, Helen Bowers with Misses Driggs and Cahill. Mr. Langworthy was the only male member. A quartet consisting of Mrs. D. S. Brookman, Miss Everson, H. B. Nicholson and George Jack, accompanied by Miss Elizabeth Workman, sang during the preliminary exercises attending it. Professor J. L. MacDonald was the superintendent.

Orkland county, Michigan, boasts the largest number of cities in the state, with nine already incorporated and two taking steps to that end.

Sections of pipe to be installed at the Hoover dam at Boulder canyon will weigh 150 tons each.

EXECUTIONS ASKED.

LISBON—Executions have been asked in the following issues pending in common pleas court: City Fruit company of Youngstown against John Bova, $196.09; Andrew F. Kicos and others against Glenn Bertolette, $614.25; Walter W. Baillie against Annie Yonovich and others, $699.60.

STATE

LAST TIMES TODAY

"NO GREATER LOVE"
"MONSTERS OF THE DEEP"

TOMORROW AND SATURDAY

Cast Includes
NEIL HAMILTON
RALPH BELLAMY
MYRNA LOY
GILBERT ROLAND

★ NEW ★ COLUMBIA
The FAMILY THEATRE

TODAY AND FRIDAY

Helen Twelvetrees
in
"Panama Flo"

The story of a beautiful New York chorus girl stranded in the tropics.

ALSO SELECTED SHORTS

NOTICE!
The Columbia Theatre is the only theatre now open that is operated entirely by UNION OPERATORS. Members of Local Union No. 123.

NEW LOW SUMMER PRICES
1 to 6 P.M. ALL SEATS 10¢
6 to 11 P.M. ALL SEATS 15¢
CHILDREN ANY TIME 10¢
Continuous Shows 1 to 11 P. M.

THIS COUPON AND ONE PAID ADMISSION
Will Admit Yourself and Guest to
LOWER FLOOR SEATS
at the
STATE TONIGHT ONLY
to see final showings of
"No Greater Love" also "Monsters of the Deep"

American

FINAL TIMES TODAY
DOUBLE BILL
Richard Talmadge in
"GET THAT GIRL"
Also "The Devil Plays"
FRIDAY AND SATURDAY
Tom Mix and Tony
in
"Riders of Death Valley"

The Faithful Cheat

BY RUBY M. AYRES

SYNOPSIS: A secret marriage to Mark Merriman leaves Sondra Kent bound to five years of loneliness, when he sails next day for the position in the Congo which he hopes will make his fortune. She can not tell anyone that she is married, for her sister Flora would no longer let her live with her, and Sondra has been brought up to expect to be cared for expensively. She has married Mark while caught in the realization of a coming separation, although she formerly refused to consider marrying a poor man. Sondra wonders whether her friend John Anderson suspects that anything unusual has happened. Motoring away from the pier with him, she tries to adjust herself to her new role of living with a secret. Anderson loves her, she is sure, although his unhappy marriage puts a barrier before his telling her. He knows that something is troubling her.

Chapter 10

AN "UNCANNY" CONVERSATION

SONDRA looked at Anderson beneath her lashes.

His handsome face was a little grave—almost stern, and he gave no answering smile as he met her eyes.

"Where would you like to lunch, Sondra?"

"Anywhere—you choose."

He mentioned a restaurant, and she said swiftly:

"Oh no, not there—" It was the one where she and Mark had dined the night before they were married.

"Am I? I didn't sleep very well."

"A guilty conscience?" she asked lightly.

"Hardly that — I was thinking about you."

"About me?"

"Yes."

"What about me?" Sondra asked slowly.

"Thinking is not the correct word. I had you on my mind somehow—"

She said mockingly: "How very unpleasant it must have been."

She felt a little uneasy; John had never allowed quite this personal element to steal into their conversation before.

"It was—" he agreed quietly. "I was wishing I had it in my power to do something to make you happier."

Sondra's heart missed a beat, and she sat up with sudden attention.

And then realizing the emotion in her voice she added with a slight laugh, "Let's go somewhere gay—where there's a band."

"Where the noise will successfully put a stop to any attempt at conversation — is that what you mean?" he asked.

She flushed a little at the tone of his voice.

"Aren't you a little cross this morning, John?"

She turned her head sharply away.

"Have I ever said that I am not happy?"

"You have very expressive eyes, Sondra."

She said after a moment, "I don't believe any one is ever really happy. I suppose we're not meant to be."

"I don't agree, but I think we all spoil our happiness by making mistakes which if we stopped to think, we should not make."

"That sounds very involved; have you ever made a mistake of that kind?"

"Once—years ago—when I married Evelyn."

"But . . . you were in love with her?"

"I thought I was, you mean—I found out the mistake the day she arrived in Africa to marry me."

"And then—I suppose it was too late?"

"I suppose so—or I was too cowardly to tell her the truth. At any rate, we married in haste and repented at leisure."

"That isn't always true," Sondra said quickly.

"Why isn't it always true?"

"That people who marry in haste repent at leisure."

"Perhaps not. I am speaking of my own case."

She was silent for a moment, then she said almost resentfully.

"But that doesn't explain why you had me on your mind—last night."

"Like Cass, I cannot explain, but the feeling about you was so—vivid, it would not have surprised me to be told this morning that something tragic had happened."

"To me?"

"To you."

Sondra laughed rather bitterly.

"And supposing it had?" she hazarded.

"We won't suppose anything so devastating. Will this do for lunch?"

"Yes."

She was glad to escape from him for a moment; there was something a little uncanny in their conversation when one remembered that parting an hour ago at the ship.

Was it wise to have kept their marriage a secret? And yet what else could they have done?

It would have made a great deal of difference to her life if she had gone back home and said to Flora, "I am married to Mark."

Flora would have been furious; would probably have seized upon it as an excuse to get rid of her.

"You've got a husband—let him keep you," she would have said something like that, Sondra knew, and then what would she have done?

In an aching imagination she saw again their bedroom in the quiet little hotel; Mark's watch on the dressing table—his hair brushes and her own side by side—her clothes and his, and perhaps it would never come again—perhaps that was all they were ever to know of happiness.

Anderson joined her and they went in to lunch.

"Will you choose?" he asked.

Sondra shook her head.

"No, you please—I'm not very hungry—," then she tried to laugh and cover her words, remembering what she had said a few moments ago, but Anderson made no comment.

It was early for lunch and the big room was almost empty.

Sondra looked around listlessly.

"This is the place where I usually meet all the people I know and want to avoid," she said.

Anderson laughed.

"Well—Beatrice Taylor has just come in," he said.

"Oh, has she?" Sondra's heart missed a beat, and she sat up with sudden attention.

She had not seen Beatrice for a week, and yet—she was supposed to have spent last night with her.

She half rose. "That's lucky—I want to speak to her—"

"She's coming across to us now," Anderson said.

Sondra sat down again irresolutely; it would have been so easy to go on, and say a few rapid words to Beatrice—to put her on her guard. She felt that she hated Anderson because something in his eyes seemed to have compelled her to stay where she was.

(Copyright, 1932, by Ruby M. Ayres).

Beatrice begins to talk tomorrow as though she has not seen Sondra for some time. What can Sondra do?

How Much Would You Pay To Be Rid of Rheumatic Pains In 48 Hours?

Would You Pay Ten Dolars? —Would You Pay 85 Cents?

Well: Here's a chance for you to be spry once more—to do your work cheerfully without one twinge of pain.

Here's a positive guarantee that no rheumatism sufferer can afford to pass up—you can be free from agonizing Rheumatism—and keep free from it.

Get one 85 cent bottle of Allenru from Mathews Cut Rate or any progressive druggist with the understanding that your pains and torture will all be gone in 48 hours or money back.

And when pains are gone—keep right on taking Allenru 'till every bit of harmful uric acid is out of your body—Happiness comes with this wonderful prescription—thousands know it—you ought to know it.—Adv.

Reduced Fare Over Sunday
$6.00 Chicago
Round Trip
NEXT SATURDAY
E. S. T.
Lv. E. Liverpool — 3.52 P. M.
SUNDAY
C. S. T.
Lv. Chicago — — 6.30 P. M.
Stopping at Gary, Ind., S. Chicago and Englewood in both directions.
Good in Coaches only

Additional Low Fares 45% .. REDUCTION for the Round Trip Every Week-End

Pennsylvania Railroad

Plymouth is in the spotlight
BECAUSE AMERICA
"LOOKED AT ALL THREE"

You can't fool the American public—especially in times like these.

They're looking at all three lowest-priced cars with critical eyes. Driving all three with an open mind.

And increasing thousands and thousands are picking the new Plymouth.

They admire Plymouth's smart styling. Its new beauty.

They find that Plymouth is longer, bigger, more comfortable to ride in.

In traffic and on open road, they enjoy a new kind of performance — Floating Power performance. Absolutely vibrationless. Unbelievably smooth. Restful. And so economical!

In the scale of values, they have proved that Plymouth is unquestionably today's more-for-the-dollar car.

• With patented Floating Power, 12 models ranging from $495 to $785. All prices F. O. B. Factory. All enclosed models wired for Philco-Transitone radio without extra cost. Duplate Safety Plate Glass is available on all models at slight extra cost.

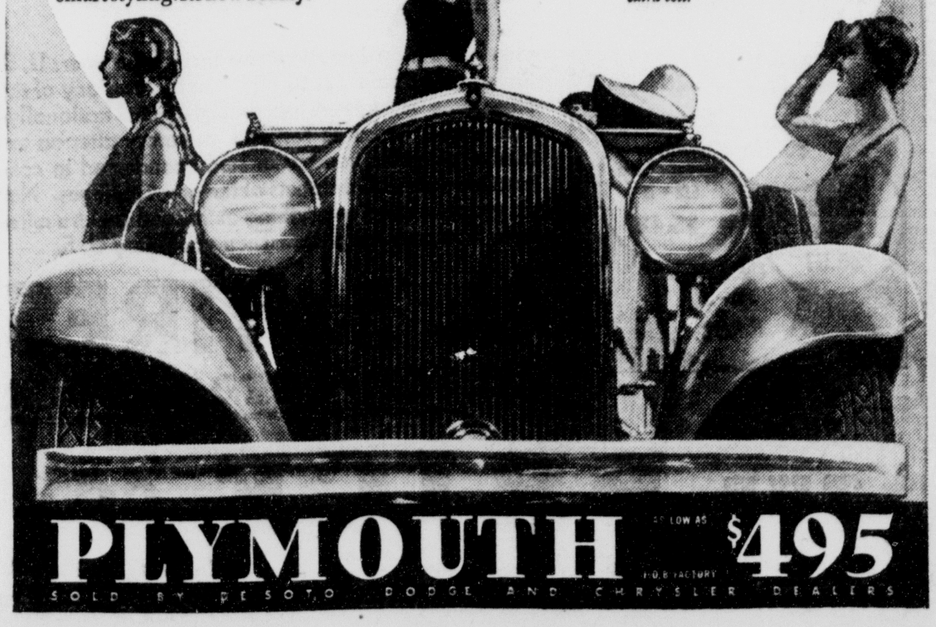

PLYMOUTH AS LOW AS $495 F.O.B. FACTORY
SOLD BY DE SOTO DODGE AND CHRYSLER DEALERS

Social News From Neighboring Towns

WELLSVILLE

WELLSVILLE — Mrs. Myrtle Zoeckler entertained the members of the O. N. O. club Wednesday night in her home in Chester avenue when two tables of bridge were in play. High score was won by Mrs. Clyde McIlvain. Mrs. George Fassett and daughter, Miss Evelyn Fassett were guests.

The next meeting will be with Mrs. Minnie Strobel in her home in East Liverpool.

Miss Malvine Nixon of Fourteenth street was hostess to a group of friends Wednesday night who visited her home in honor of her birthday anniversary. Cards and dancing were the diversions after which refreshments were served. The table was decorated with snapdragons. Guests were present from Brilliant, Salineville and Wellsville.

Miss Nixon was the recipient of many gifts.

The members of the N. H. club were entertained Wednesday night in the home of Mrs. Grant Smith in Broadway. Two tables of bridge were in play. Mrs. Charles Henthorne made high score. Lunch was served. Mrs. Charles Donaldson was a guest.

The next meeting will be in the home of Mrs. H. E. Wilson in Main street.

The members of Diamond Council No. 5, Junior Order United American Mechanics, will meet Friday night in the Knights of Pythias hall at Fifth and Main streets. The session will be given over to the transaction of routine business.

The members of the Women's Missionary society of the First Presbyterian church will meet tonight in the church in Riverside avenue. Miss Luella McLean will be the leader.

The Women's Missionary society of the United Presbyterian church will meet Friday night in the home of Mrs. D. N. McLean in Riverside avenue. Mrs. George F. McCready will be the devotional leader, while Mrs. J. A. Davidson will be the lesson leader.

Wellsville Personals.

Mrs. J. F. McQueen of Riverside avenue is visiting her son, Attorney W. F. McQueen and family in Niles.

Mrs. Fred Baker and son of Rocky River are visiting Mr. and Mrs. John Culp in Riverside avenue.

Mr. and Mrs. Francis Snyder and daughter Shirley Ann of Cleveland have concluded a visit with Mr. and Mrs. George Culp in Riverside avenue.

Rev. and Mrs. H. F. Post and children of Riverside avenue are visiting her parents in York, Pa.

Mr. and Mrs. W. E. Menough of Clark avenue and Mr. and Mrs. Harold Miller of Broadway are on an automobile trip to the Shenandoah valley.

Mrs. Harry Shepherd of Pittsburgh has concluded a visit in the home of Mr. and Mrs. Frank Blackburn in Willowcrest.

Mr. and Mrs. Roland E. Mick and son Roland Jr., have returned to their home in Pitcairn, Pa., after spending a few days visiting the former's mother, Mrs. Georgia Mick of Hillcrest in the Lisbon road.

MIDLAND

Plans were made to hold another session on Tuesday, August 30, at 2 p. m. at the home of Mrs. P. A. Fernsler, 1009 Ohio avenue, when the organization meeting of the Midland auxiliary of the Beaver County Children's Aid society was held Tuesday afternoon.

Officers elected were: President, Mrs. Martin Lindsay; vice president, Mrs. Walter Withers; secretary, Mrs. S. E. Miller; treasurer, Mrs. A. W. Gitten.

After the August 30 session, meetings will be held on the second Tuesday of each month, starting in October.

Mrs. J. M. Barrett and Mrs. E. S. H. McCauley of Beaver, chairman and president, respectively, of the county auxiliaries, attended the initial meeting.

The Ladies' Aid society of the First Methodist Episcopal church will hold an autograph tea in the social rooms of the church Thursday at 7:30 p. m. Mrs. Berkley Frank is the president.

Midland Personals.

Jay Leedy of Youngstown is visiting his sister, Mrs. George Munns, Beaver avenue.

Miss Olive Mechling, school nurse, has returned from a short visit to her home in Greensburg, Pa.

SALINEVILLE

Honoring her seventh birthday anniversary Miss Mary Louise Lindner was hostess at a picnic Tuesday afternoon at Milhorns park. Games were enjoyed by the young folks and a picnic dinner was served to Justine Johnson, Martha Bray, Betty Jane Allison of Cleveland; Martha and Emma Jacobs of Pittsburgh, Mrs. Roy Beckwith, Mrs. Mary Linder and son Karl.

A magic show is being featured Thursday night in the K. of C. hall by Harold Rice, son of Mr. and Mrs. Ira Rice, who has won considerable note in the field of magic. Other local talent will assist in the program.

Mr. and Mrs. Edward Boyle, Massillon and Miss Hannah Boyle, New York City, have concluded a visit with Neal Mundy and daughter Mary.

Mr. and Mrs. Eugene McGonagle, Cleveland are guests at the home of the former's brother Ralph McGonagle and family, East Main street.

Miss Edith McGillvary returned to her home in Cleveland this week after spending her vacation with her mother, Mrs. Sarah McGillvary, Mill street.

Mr. and Mrs. Daniel Enright and daughter Joanne, Pittsburgh, have concluded an extended visit with Mrs. Enright's mother, Mrs. Laura Baker and son Richard, East Main street.

Thomas Strabley, Wellsville, is visiting at the home of Blaise Burns and family, East Main street.

The following members of the local council of the Knights of Columbus attended the joint installation of the East Liverpool and Salineville officers held Tuesday night in the K. of C. hall at East Liverpool: Albert Murray, Frank Murray, P. J. Sweeney, John Hesketh, Michael Keating, James Gallagher, Paul Strabley, Edward Strabley, James Maley, Edward Maley, James McSwiggan and Charles Mundy.

Mr. and Mrs. A. J. Cobbs and daughter have concluded a visit with Miss Vonia Pumphrey.

Mr. and Mrs. George Potts, John Potts, Mrs. Charles Sweeney and Mary Elizabeth Stevens were East Liverpool visitors recently.

Mr. and Mrs. Ernest Madison announce the birth of a son Jackie Ray. Mrs. Madison will be remembered as Miss Kathryn Wilkie before her marriage.

The following enjoyed a wiener roast Tuesday night on the John Dorrance farm at Brush Creek: Mr. and Mrs. Jack Johnston and son Alvin, Mr. and Mrs. Frank Hertle and daughter Doris, Mr. and Mrs. Lon Deutcheon, Mr. and Mrs. Orville Hanley and daughter Mazie, Mr. and Mrs. John Skinner and son John, Mr. and Mrs. John Dorrance, Mr. and Mrs. Paul Hart and daughters, Dorothy and Betty, Mr. Grant Dorrance and son Eugene and daughter Alice, Miss Helen Skinner, Donald Lewis, Miss Virginia Johnston, Mr. and Mrs. Victor Willis and daughter Ruth, Miss Grace Gallagher, Miss Beverly Hanley, Miss Mayme Graubner and Miss Grace Skinner of Steubenville.

EAST PALESTINE

The farm committee met at the city hall Wednesday night. C. E. Oliver turned $108.00 over to the members. This money was secured in donations of $1 each. A number of bills for material used in spraying will be paid from this fund.

The members discussed crop plans for 1933 leaving arrangements to the relief board.

The East Palestine Garden club will hold its annual flower show at the Cottage hotel. The rooms for display were given through the courtesy of the Irwin brothers.

Children are requested to send their best products for display in the children's garden contest.

WOMEN PAST 30—WATCH YOUR GALL BLADDER

75% of all Gall Bladder Cases are Women—Symptoms that Tell; What to Do

When a woman after 30 hasn't the energy she used to have, tires easily, gets faint and weak, suffers from indigestion and sick headaches and doesn't sleep well—look to the gall bladder.

Your gall bladder stores and pours into your bowels the digestive juice that dissolves fats, neutralizes stomach acidity, quickens digestion and disinfects the bowels so germs and poisons don't form. Child-bearing, tight girdles and corselets, much stooping or leaning forward—or sitting at a desk or typewriter all day—makes the gall bladder stagnant and sluggish. Then this important digestive juice doesn't flow.

From Germany's greatest chemists comes a simple, pleasant means to make this digestive juice flow freely, and put you on the sunny side of life. MAGNESIA OXOIDS, little white tablets that release pure oxygen. This amazing oxygen—purer than the air you breathe—plus magnesia, gently stimulates the gall bladder, neutralizes burning acidity and sweeps that poison-packed bowel clean.

Take two Oxoids after each meal—and before retiring—drink plenty of water—and you'll jump out of your skin for joy. Such new health! Such robust vigor! Get these MAGNESIA OXOIDS today from your druggist. Refuse, resent any substitute. Rouse that lazy gall bladder—feel like a billion dollars! For sale by all good druggists.

KENTUCKY NAMES WINNER.

LOUISVILLE, Ky., Aug. 11.—The Falls City Special team of Louisville will represent Kentucky in the American Legion's seventh regional baseball tournament at Springfield, O., next week. The team won the Kentucky state tournament by defeating Newport, 20 to 5, in the final game yesterday.

"SALADA" ICED TEA is refreshing

417

MONTGOMERY WARD & CO.
108-110 E. Fifth St. Phone 383. East Liverpool, O.

"Blankets in August? Certainly!... When You can save money by buying in

Ward's August Sale of

Blankets

There isn't a Blanket offered in this entire sale that you could **normally** buy at these August savings prices. Only because Ward's ordered them in the manufacturer's slack season are we able to offer such splendid values. Thrifty housewives will buy NOW!

All Wool Blankets
This Quality Sold Last Year for $6.98!
One of the biggest Blanket bargains Ward's have ever offered! A fine, fleecy, all-wool Blanket full bed size, 70x80 inches, bound in sateen. A wide assortment of colors in distinctive plaids—save in the August Sale, pair at .....
$5.95 August Sale Pice

Part Wool Plaid Blankets
A Special August Feature at This Price!
See these heavy, deep-napped Blankets during the Sale. 66x80 inches in size. Their precentage of wool is interwoven with curly fibred China cotton, and the ends are bound with sateen to match the color plaids. Priced at only, pair .....
$1.49 August Sale Pice

Cotton Filled Comforters
Weigh 5 Pounds — Full Bed Size
We've sold Comforts of equal quality for much more . . . even in sales. Filled with fine soft, all new white cotton, and covered with attractively printed silkoline with sateen borders. Blue, rose, orchid, gold, green.
$1.98 August Sale Pice

Ask About Ward's Convenient Lay-Away Plan
Pay a small amount down and we will hold your blanket till you are ready for its delivery!

ITALIAN CREW IS THREAT TO UNITED STATES

Latins In Win Over British

California's Unbeaten Entry Cops Heat in Easy Fashion.

By ALAN GOULD,
Associated Press Sports Editor.

LONG BEACH, Calif., Aug. 11.—Italy's powerful eight-oared crew today loomed as the boat-load for the United States to beat in the five-star feature of the Olympic regetta, after the fasion in which the blue-shirted, black-haired Latins shared the honors of the trials with the University of California's unbeaten aggregation.

The big cheers yesterday were reserved for California's own crew, and it measured fully up to high expectations in winning the second and last heat of the trials.

Italy sprang the big surprise of the day by beating Cambridge by nearly two lengths. Canada was second to the United States' entry.

Italy not only upset a British crew that was one of the big favorites in the advance dope but turned in faster time for the 2,000-meter straightaway than the Americans. The blue-shirts were clocked in 6:28 1-5 and California in 6:29 flat for the distance, approximately one mile and a quarter. Neither time was especially impressive.

The blue-shirts, in fact, "rubbed it in" on the British, who finished in semi-exhausted condition, by circling around them in front of the grand-stands, inviting applause and concluding by giving the judges a Fascist salute.

The United States and Italy thus qualified automatically for the finals of the eight-oared competition, to be held Saturday, while the six defeated boatloads were re-drawn in two more heats for this afternoon, the winner of each to get a place in the decisive battle.

Great Britain, New Zealand and Brazil were bracketed in today's first eight-oared heat, while Germany, Canada and Japan were in the other, each of which promised close contests.

Heimie's Shaded By Tice Grocers

Klondyke Club Betters Standing With 6-5 Victory.

Tice Grocers tied Riverview Greenhouse for second place in the East End league standings Wednesday by scoring their first win of the season over Heimie's Cigars, 6-5. The Heimie-Tice fray was the only one of three scheduled contests which survived the rain.

Tice's held a 6-0 lead going into the eighth inning, but the losers hopped on Bernard Campbell for two scores in that frame, and then put on a three-run rally in the ninth. Jackie and Bernard Campbell, Wooley and Standley with two hits apiece, led the sluggers.

Anderson Coals and Carnahan Drugs will play their postponed tilt from Wednesday tonight. The league officials also announced that effective today umpires had been instructed to start all games at 5:45. Summary:

Heimie's ..... 000 000 023—5 9 1
Tice's ..... 000 132 00x—6 8 4

Wise, Lane and Wooley; B. Campbell and Freno.

JOBS LOCATED IN MASSILLON

By International News Service.

MASSILLON, O., Aug. 11—This city believes it has found the well-known "corner," and is now on its way back to prosperity.

Reports from the chamber of commerce reveal that for several weeks 300 persons had been added to the payrolls in the city each week.

Luke Sewell, Cleveland catcher, is spending his eleventh season with the Indians.

WHAT A MAN!

Here you are folks! A closeup of Jim Bausch, University of Kansas student and the world's greatest all around athlete. This picture was made as the decathlon champion rested between events at the Olympic games. Bausch's performance surpassed all in the history of the games.

Yanks Maintain Lead, Bucs Fall During August Road Trips

Softball Dope And Results

The Little England Blues nosed out Pleasant Heights Wednesday in 10 innings on the losers' field, 8-7. Summary:

Blues ..... 210 000 040 1—8 14 4
P. Heights .. 300 110 200 0—7 14 6

Horner, Jackson and Dernberger; G. Boso and Klemens, Griggs.

National Furnitures handed the Washington Lunch a sound 14-4 drubbing Wednesday at the Playground. The winners collected 19 hits. Summary:

Lunch ..... 000 012 010— 4 5 7
Furnitures ..... 312 211 31x—14 19 1

Diddle and Figley; Kimes and Horton.

There will be a benefit square dance and musical entertainment, preceded by a baseball game between the home club and Sherwood at the Fredericktown camp ground Friday at 6 p. m. Everybody is invited.

The Double Arrows defeated the Yellow Jackets Wednesday at the Pumphouse grounds, 20-14. Summary:

Arrows 20 25 5
Jackets 14 10 6

Hester and Morgan; Robinson and McCoy.

SOFTBALL— skitheot.LES elid Pelley's Auto Service downed the Baptist church team Wednesday, 4-1, at Anderson's Acres. Barnhouse led the hitters with four blows. Summary:

Pellys ..... 100 210 000—4 15 1
Baptists ..... 000 001 000—1 4 2

L. Wilson and Wilson, Parsons, Steed and Townley.

The Brettell Cokes, one of the leading independent clubs here, will meet the LaBelle View M. E. church team of Steubenville, twice champions of that city, in a double header Saturday at 5 p. m. on the Northside diamond. On Sunday the Cokes tackle the Economy Meats of Canton, who hold eight victories over the Canton Sugardales. The Meats boast one of the finest twirlers in this section of the state in Freddy Boring.

Highlandtown was given a 9-4 trimming by the Brettell Cokes Wednesday on the losers' diamond, as L. Strobel set the home club down with seven hits. Summary:

Brettells 9 11 4
Highlandtown 4 7 4

L. Strobel and Weston; Johnson and Welch.

Yesterday's STARS

By The Associated Press.

Frank O'Doul, Dodgers—Hits two home runs to win first game and scored winning run in nightcap in double victory over Reds.

George Watkins, Cards.—Drove in five runs with three hits in victory over Phillies.

Walter Berger, Wesley Schulmerich, Braves—Hit home run in Braves 3 to 2 victory over Pirates in second game.

ROY WILSON IN PACING VICTORY

By The Associated Press.

URBANA, O., Aug. 11.—It took a fast third heat to give Roy Wilson a victory in the 15 class pace of the shortship races last night. He took the first heat in 2:10, dropped the second to General Brewer in 2:10, and then copped the final in 2:08, with Richardson driving.

Gregor Wilson was a straight heat winner in the 26 class green trot, and Bertha B was a three-heat winner in the 26 class green pace.

FALLS ASLEEP UNDER TRUCK

By International News Service.

CHARDON, O., Aug. 11—This is a story about a "dead" man who wasn't dead.

But Kile, local banker, was driving into Chardon when he suddenly saw the apparently lifeless form of a man beneath the wheels of a truck at the side of the road.

He stopped to investigate. A crowd gathered. As tender hands began to lift the body, the man began to take on life.

Then the man sat up. He had been driving all night and had gotten under his truck to do some repair work. There he fell asleep.

Pirates Win Only 7 in 19

Gibson's Club, However, Finally Breaks Losing Streak.

BY HUGH S. FULLERTON JR.,
Associated Press Sports Writer.

THE early August road tours in the major leagues have ended with high honors for the New York Yankees, and few, if any, for the Pittsburgh Pirates.

The Yanks came through their trip with only a half game missing from the margin they started with after winning 10 out of 15 games. The Bucs, on the other hand, finished with a record of seven victories and 12 defeats. Today they faced the Chicago Cubs in a "crucial" series with a margin of only three percentage points.

While Chicago was kept idle by rain yesterday, Pittsburgh broke its 10 game losing streak with a 5 to 2 victory over the Boston Braves in the first half of a double header and thus kept their hold on first place. They lost the second 3 to 2, home runs by Berger and Schulmerich, giving the Braves the decision.

Brooklyn took two games from the Cincinnati Reds, 6 to 1, and 10 to 9 in 13 innings, to make it 14 in 18 starts and to finish their climb from seventh place to fourth.

The Cardinals piled on the Phillies with an 11th inning onslaught that brought six runs and an 11 to 5 victory, their fourth straight over the Phils.

The Athletics took second place in the American league by defeating the White Sox, 6 to 3. Rain held Washington and Cleveland idle, dropping the Indians to third.

The Yankees, meanwhile took a 7 to 6 decision from the St. Louis Browns.

Young Tommy Bridges, who pitched a one-point game his last time out, stopped the Boston Red Sox with three hits and hurled Detroit to a 6 to 2 victory.

FRANKIE PARKER IS BIG FAVORITE

By The Associated Press.

CULVER, Ind., Aug. 11.—Jack Lynch of Taft, Cal., today faced the sensational Frankie Parker of Milwaukee in defense of his national tennis singles crown. On the basis of comparative play this season, Parker was a prohibitive favorite to defeat the titleholder in the feature match of the quarter-final round.

Six California stars, including the champion, and Bernard Friedman of Philadelphia were survivors in the quarter-finals with Parker, but none of them was granted more than an outside chance to defeat him. Parker yesterday defeated Ralph Minnich, of Lorain, O., 6-0, 6-2, in their quarter finals match.

ONE OHIOAN IN NET TOURNEY

By The Associated Press.

LAKESIDE, O., Aug. 11.—With only one Ohioan left to compete, the Northern Ohio tennis tournament went into the semi-finals of the men's singles today. Finals of the women's singles nad the first round of the men's doubles also were on tap.

The lone Buckeye in the men's singles, Ed Gabel of Fremont, was paired with Ray Gibson of Detroit.

The final round of the women's singles, was an all-Toledo affair, with Margaret Hart playing Geraldine Leitner.

LEGION COMBINE WINS TILT, 12-11

Only one of the three scheduled games in the Panhandle league Wednesday evening was played, the other two being called on account of rain. The lone contest saw the American Legion take a slugfest from Davidson Porcelain, 12-11 in 11 innings.

Porcelain had a 11-8 lead in the first of the 11th, but the Legion boys came through with a four-run rally to take the verdict.

Porcelain .. 210 202 010 03—11 15 7
Legion ..... 001 201 040 04—12 14 5

Vandyke and Reed; Pritchard, Springer and Lyons.

District Softball Clubs Get Invitations to Night Tourney

Plans For Tri-State Event, Scheduled for Week of August 22, Nearing Completion; Record Entry List Expected.

BY ROBERT ELLIOTT,
Sports Editor, The Review.

With final plans for the event practically completed, invitations were sent out today by officers of the Tri-State Junior Athletic association to the leading softball clubs of the district to participate in the second annual Tri-State tournament, booked for Patterson field the week of August 22.

The fact that the tournament is being held at night under the lights at the West End enclosure is expected to attract a record number of teams. Only a few local clubs have experienced night softball and the novelty of the affair, as well as the honor which goes to the winner, is serving to excite interest in the tourney to a fever pitch.

So classy is the field of entries expected to be that nothing like an early favorite can be established. Any club which advances as far as the semi-finals will be eligible to class itself as among the best the district has to offer. Maple's Butchers of Salineville and Green Grocers of East Liverpool, champions and runners-up in the 1931 tournament, will be back to defend their titles, but they face a mighty stiff fight.

Teams from every surrounding town, including Midland, Chester, Newell, Wellsville, East Palestine, Lisbon, Salem and even Niles, Youngstown and Alliance have sent inquiries concerning the tournament and each one of these cities is expected to be represented.

Backers of a Marietta softball club now on a barnstorming tour of the state, were here Wednesday for information and may enter the battle. Local clubs are planning to strengthen their personnel somewhat, especially by the addition of pitchers.

The Sunday School and East End circuits of this city will be well represented as well as numerous independent clubs who will enter the battle.

Sponsors of the tournament have placed the entry fee at $5, they announced today. Admission to the games will be 15 cents, since the fans will be given at least five tilts every night.

A fine outlay of trophies has been ordered. The winners and runners-up will get trophies, while the individual members will receive medals, as will members of the first and second all-tournament teams. The leading batter will also get a trophy.

Entries can be filed with Registrar H. J. Gallimore or at Dick Brian's store, East Fifth street.

HOW THEY STAND

NATIONAL LEAGUE.
Yesterday's Results.

Pittsburgh 5, Boston 2.
Boston 3, Pittsburgh 2.
Brooklyn 6, Cincinnati 1.
Brooklyn 10, Cincinnati 9, 13 innings.
St. Louis 11, Philadelphia 5, 11 innings.

Standing of the Clubs.

	Won	Lost	Pct.
Pittsburgh	60	49	.550
Chicago	58	48	.547
Boston	58	53	.523
Brooklyn	57	54	.514
Philadelphia	56	57	.496
St. Louis	53	56	.486
New York	50	56	.472
Cincinnati	48	67	.417

Games Today.
Chicago at Pittsburgh (2).
Boston at Philadelphia.
Cincinnati at Brooklyn.

AMERICAN LEAGUE.
Yesterday's Results.

Philadelphia 6, Chicago 3.
Detroit 6, Boston 2.
New York 7, St. Louis 6.
Washington at Cleveland, rain.

Standing of the Clubs.

	Won	Lost	Pct.
New York	75	35	.682
Philadelphia	66	44	.600
Cleveland	64	45	.587
Washington	61	49	.555
Detroit	57	49	.538
St. Louis	48	60	.444
Chicago	36	69	.343
Boston	26	82	.241

Games Today.
Detroit at Cleveland.
St. Louis at Chicago.

AMERICAN ASSOCIATION.
Wednesday's Scores.

Toledo 3-3, Milwaukee 2-5.
Kansas City 11, Columbus 2.
Minneapolis 7, Louisville 6 (night game).
Indianapolis 3, St. Paul 0 (night game).

Standing of the Clubs.

	Won	Lost	Pct.
Minneapolis	68	48	.586
Columbus	69	52	.570
Indianapolis	67	52	.563
Kansas City	61	56	.521
Toledo	60	61	.496
Milwaukee	58	60	.492
Louisville	46	70	.379
St. Paul	43	73	.371

Games Today.
Minneapolis at Louisville.
St. Paul at Indianapolis.
Kansas City at Columbus.
Milwaukee at Toledo.

42 Prizes At Outing August 17

List of Awards for Field Day Announced By Boring.

LISBON, Aug. 11. — Forty-two prizes for first, second and third places in 14 sporting events arranged for the annual field day of the Columbiana County Fish and Game Protective association were announced today by Deputy Game Warden L. W. Boring, who was assisted in the assembling of the awards by L. H. Johnson, county commissioners' clerk.

The field day will be held on the Whinery farm at the new Guilford State park in Hanover township next Wednesday, beginning at 9 a. m.

This will be the first time a field meet has been held at the new state park since the formation of the new lake which covers nearly 500 acres. The water is 40 feet deep at the east breast of the dam.

A basket picnic will be featured at noon. Prizes have been listed as follows.

Coon chase—First, ham; second, hunting knife; third, flash light.

Trap shooting—First event: first, one tire; second, two work shirts; third, one box shells. Second event: First, one camera; second, gun cleaning set; third, magazine rack.

Horse shoe pitching: First, safety razor; second, pipe; third, bottle polish.

Bait Casting—(one half ounce accuracy) first, casting rod; second, Alfose Lure; third, flutter spoon.

Bait casting—(five-eighth ounce accuracy) first, pencil set; second, two plugs; third, one plug.

Bait casting—(five eighth ounce distance)—first, cookie jar; second, necktie; third, hunting knife.

Bait casting—(Fly rod accuracy)—first, tie pin; second, two Alfose flys; third, bottle polish.

Pistol shooting—(fifteen yards)—first, dress shirt; second prize, lamp; third, pair socks.

22 calibre rifle shooting—off hand: first, cigaret lighter; second, pocket knife; third, shirt.

Rifle shooting—(fifty yards, any caliber) first, belt buckle; second, one side of bacon, third $1 in baked goods.

Rifle shooting—(100-yards, any position) first, hunting knife; second, sack flour; third, hunting knife.

Rifle shooting, (200 yards—any calibre), first prize, one side bacon; second, one pail lard; third, necktie.

Swimming contest: First, bathing suit; second, hamonica; third, tube tooth paste.

Olympic Fighters In Action

Competition Enters Third Day With U. S. Strong.

By The Associated Press.

LOS ANGELES, Calif., Aug. 11.—The remaining combatants in the international boxing campaign to determine Olympic champions, turned into the third day of competition today with rousing battles forecast.

The bouts this afternoon paired off eight rivals each in the flyweight and welterweight classes and four in the lightweight group. American standard bearers were called into action in three engagements. Lou Salica of Brooklyn, 112-pounder, drew Wener Spannagel of Germany. Nat Bor, Fall River, Mass., lightweight, was paired off with Thure Ahlqvist of Sweden. Eddie Flynn of New Orleans had Robert Barton of South Africa as his welterweight opponent.

Fights yesterday and last night saw American entries successful in three contests. John Miler of Detroit, light heavyweight, lost a decision to James J. Murphy, battling policeman from Dublin, Ireland, but Johnn Hines, San Pedro youth, defeated Miguel Araico of Mexico, in the featherweight class; Joe Lang of San Francisco, advanced in the bantamweight division as a result of a default, and Bor outpointed Hyman Mizler, British 135-pounder.

The net result of 36 actual fights and one default up to today put the United States and Italy in a neck and neck race. Each had one losing fighter when last night's program concluded. Six of the eight-man Argentine team have passed out of the picture.

Tonight's bouts will mark the debut of the American middleweight hope, Carmen Barth. The Cleveland youngster will meet Manuel Cruz of Mexico, also making his first appearance in the tournament.

A. W. Ohlemacher, who has been umpiring recreation ball games at Columbus, O., for ten years, never argues with the players—he is deaf and dumb.

AT GATES OF FAME

A few yards more and international fame was his! Here is Juan Carlos Zabala, Buenos Aires newsboy, entering the Olympic stadium in Los Angeles to finish and win the marathon. The 20-year-old Argentinian ran the 26 miles 385 yards in 2 hours 31 minutes and 36 seconds, a new world record for the classic.

FIGHTS LAST NIGHT

By The Associated Press.

BOSTON—Ad Zachow, Diver, N. H., knocked out Leo Larivee, Waterbury, Conn., (2).

CINCINNATI — Kid Chocolate, Cuba, outpointed Johnny Farr, Cleveland, (10).

OAKLAND, Cal.—Ray Impellitierre, Troy, N. Y., stopped Jose Santa, Portugal, (9); Juan Barzellos, Brazil, and "Kid" Cuba, draw, (4)

Edward L. Gordon this year became the first University of Iowa athlete to make two American Olympic teams. He competed in the broad jump in 1928 and 1932.

Norman Kies, catcher, returned to Newark by the Atlanta Crackers, has been optioned to Scranton.

Crabbe Protects U. S. Lead

Wins 400-meter Race By Shading French Star in Finals.

By The Associated Press.

LOS ANGELES, Cal., Aug. 11. — Clarence (Buster) Crabbe of America, momentarily halted Japan's swimming invasion by defeating Jear Taris, France, by six inches in the 400 - meter free style final yesterday.

His victory was a surprise. Japan, on the basis of its showing in preliminary heats, had been favored to win, what with three men in the finals. Instead, Crabbe and Taris staged such a brisk race the Nipponese had to be content with third, fourth and fifth.

Crabbe, who got most of his acquatic education on the Hawaiian islands, set a new Olympic record of 4 minutes, 48.4 seconds and bettered Arne Borg's record in his triumph, but while he was splashing to a win, the international swimming federation was accepting various and sundry world's records including Taris' time of 4:47 for the distance, taking this honor from the victor.

Four other events of the Olympics which are yet to be contested, were affected by the lowering of new world's standards.

These were the 1,500-meter free style, with Borg's record of 19 minutes, 7.2 seconds; 200-meter breast stroke set by Walter Spence, Canada, at 2:46.6; the 400-meter free style for women at 5:31; which is one of Helene Madison's 16 marks, and the 100-meter backstroke for women established by Bonnie Mealing, Australia.

Crabb's win saved for the United States the men's team lead with the total standing at 42 against 37 for Japan. The women's team lead was increased to 39 against 12 for Australia, when Uncle Sam's three feminine spring board diving experts swept the first three places.

AIR SERVICE TO BE SPEEDED

By International News Service.

CLEVELAND, Aug. 11—Twenty-four hour passenger service between New York, Cleveland and Chicago now is in operation following the inauguration of a night schedule by the United Air Lines.

Millers Increase Lead to Two Games As Birds Lose

By The Associated Press.

CHICAGO, Aug. 11.—Minneapolis' lead over Columbus in the American Association race is thriving with the night air.

Under the lights at Louisville, the Millers again emerged victorious last night, 7 to 6, and stretched their first place margin to two full games as the Red Birds dropped their first game in nine starts by the decisive margin of 11 to 2 to Kansas City. The Millers lead was even better than it stacked up in cold percentage figures as they had a record of 69 victories and 48 defeats against a collection of 69-52 for Columbus.

Kansas City batters had a field day as they shattered the Columbus winning streak. They took three Red Bird pitchers, Sheriff Blake, Bob Osborne and Ken Ash, in their stride and belted them for 19 hits, while Lou Fette held the enemy with such ease that he pitched shutout ball until Pat Crawford hammered out his 26th homer of the season in the final inning. Boken led the Blue attack with four hits, including a homer and double. Rain forced postponement of the second game.

Archie Campbell turned in the pitching masterpiece of the day by blanking St. Paul and striking out 13 as Indianapolis scored a 3 to 0 victory.

Milwaukee and Toledo hooked up in two tight pitching duels and wound up just as they started by splitting a doubleheader. The Hens won the first game 3 to 2, and the Brewers squared the tussle 5 to 3.

The Minneapolis-Louisville game was a slugging duel with a flock of errors committed by the Colonels.

HOW SHARP?

● Gillette has developed a secret device that definitely measures the sharpness of a shaving edge. This ingenious photo-electric tester positively proves that the Gillette BLUE SUPER-BLADE is the sharpest we have ever produced.

7% to 15% MORE MILEAGE

.. AND AT No Extra Cost

THIS WEEK'S Special
U. S. GUARD
FORD—CHEVROLET
$7.95
Per Pair

Here's the most important tire fact of the year: U. S. Royal wears from 7% to 15% longer than any of the other three best known brands. So says the nationally-recognized Pittsburgh Testing Laboratory after an extensive, scientific tread wear study conducted in conjunction with staff members of ten great colleges. Nor do you have to pay anything extra for this extra mileage. Compare the prices. Then you'll buy U. S.

U. S. TIRES
BUILT WITH TEMPERED RUBBER

THE PRICE CO.
Corner Fourth and Washington Sts. Opposite Y. M. C. A.

Radio Programs

Current News and Views

HEYWOOD BROUN TO COMMENT ON NEWS IN NEW BROADCAST

John Tasker Howard Will Tell Story Of Music.

A new series of weekly programs at 2 p. m. Sundays will survey our American music from its beginnings to today. John Tasker Howard, the musician, writer and lecturer, will conduct the broadcasts beginning Sunday. Heywood Broun will be heard in comments on the day's news at 11 a. m. daily, excepting Saturday and Sunday. His series begins Monday.

Tune In Tonight For:

WEAF-NBC—6—Saxophone octet; 8:30—Marris Concert orchestra; 9—Hoover notification ceremony; 10:30—Butte, Mont., Rodeo.

WABC-NBC — 6 — Endurance flight broadcast; 8—Rich's Columbians; 9:15—Hoover notification ceremony; 10:45—Columbia symphony.

WJZ-NBC—7—Male chorus; 9:15—Whispering Jack Smith; 10:15—Sodero's Concert orchestra; 11:15—Hollywood on the Air.

What To Expect Friday:

WEAF-NBC—2 p. m.—Three Shades of Blue; 4—Rice String quartet; 9:30—Sodero's Concert orchestra.

WABC-CBS—10:45 a. m.—Endurance flight broadcast; 3 p. m.—Salon orchestra; 8—Balalaika orchestra.

TONIGHT'S PROGRAM

5:00 WTAM, Moss and Jones.
WLW, Ted Black's orchestra.
WJAY, Emmett and Larry.
5:15 WTAM, Sert Room Orch.
KDKA, Kiddies Club.
WHK, Fred Martin's Orch.
5:30 WTAM, D'Avery of Paris.
WLW, Old Songs of Church.
KDKA, Musical Maids.
5:45 WTAM, Baseball Resume.
WHK, Dinner Music.
WADC, Palisades Orchestra.
WLW, Lowell Thomas.
6:00 KDKA, Amos and Andy.
WTAM, Jack and Jill.
WADC, Cliff Edwards.
6:15 WADC, Harold Stern's Orch.
KDKA, Vagabonds.
WTAM, Doerr's Saxophones.
WLW, Dance orchestra.
6:30 KDKA, Stebbins Boys.
WTAM, Ray Perkins.
WADC, WHK, Sid Gary, baritone.
6:45 WTAM, Goldbergs.
KDKA, Gene Austin & Orch.
WLW, Southern Singers.
WADC, Cavaliers.
7:00 WTAM, Rudy Vallee with Olsen and Johnson.
KDKA, Regimentalists.
WTADC, Edwin C. Hill.
7:15 KDKA, Dog Thrillers.
KDKA, Song Sleuths.
WADC, WHK, Lyman's Orch.
7:30 KDKA, Rin Tin Tin Thrillers.
WHK, Midsummer Nights.
WLW, Silhouettes.
7:45 WADC, Joe Palooka.
WLW, Duke Ellington.
8:00 WTAM, New Yorker Orch.
WGN, Ted Weems' Orch.
WADC, Florence Sheck.
WLW, Band Concert.
8:15 WADC, WHK, Mills Brothers.
8:30 WTAM, Concert orchestra.
KDKA, Tompkins Corners.
WLW, Real Folks.
WADC, WHK, Love Story.
9:00 WTAM, President Hoover's Notification Speech.
KDKA, Country Doctor.
WLW, Tylers on Tour.
WADC, WHK, Boswell Sisters.
9:15 WADC, WHK, Pres. Hoover.
9:30 KDKA, Three Keys, trio.
WLW, Bands.
WGN, "Deacon" Moore's Orch.
9:45 KDKA, Jane Froman's Band.
WLW, Mike and Herman.
10:00 WTAM, Paul Whiteman.
WGN, Ted Weems' Orch.
WLW, Henry Fillmore's Orch.
10:15 WTAM, Paul Whiteman.
WADC, Moonlight Serenaders.
KDKA, Songs in French.
10:30 WLW, Organ.
KDKA, Jack Pettis' Orch.
WGN, Bernie Cummins' Orch.
WHK, Olympic Summaries.
10:45 WADC, Columbia Symphony.
WLW, Headlines.
WTAM, Aeronautics.
11:00 WADC, Noble Sissle's Orch.
WLW, Los Amigos.
WGN, Hal Kemp's Orchestra.
11:15 WHK, Mary Morgan.
WTAM, Players.
11:30 WADC, Isham Jones' Orch.
WGN, Three Dance Bands.
WLW, Moon River.
12:00 WTAM, Dick Snyder's Orch.
12:30 WTAM, Don Amado's Orch.
WLW, Duke Ellington.

FRIDAY DAYLIGHT

7:00 KDKA, Happy Jack.
WTAM, Pie Plant Pete.
7:30 WTAM, Cheerio.
KDKA, Sunbirds.
7:45 KDKA, Dorothy and Marie.
8:00 WTAM, Morning Glee Club.
WLW, Morning Devotions.
KDKA, Duke and Gene.
8:30 WTAM, Jack and Jill.
WLW, KDKA, Vic and Sade.
8:45 WLW, Kate and Charlie.
9:00 KDKA, Piano Hits.
9:15 WTAM, Annabelle Jackson.
KDKA, Clara, Lu and Em.
9:30 WLW, Olympian Quartet.
WTAM, Strolling Fiddler.
9:45 WLW, Happiness Kids.
10:00 KDKA, Consolaires.
WTAM, Marine Band "Shut-In" Hour.
10:15 KDKA, Musical Drama.
WLW, Organ Recital.
10:30 KDKA, WLW, Singing Strings
WTAM, Alice Joy.
10:45 WTAM, Chester Zohn, tenor.
11:00 WTAM, Home Circle.
11:15 WTAM, On Wings of Song.
WLW, KDKA, Pat Barnes.
11:30 KDKA, Jack Pettis' Orch.
WLW, Old Bill.
11:45 WTAM, Moss and Jones.
WLW, Morin Sisters.
Noon: WTAM, Tom Geren's Orch.
WLW, Tuxedo Fiddlers.
12:30 WTAM, Graham Prince's Orchestra.
WLW, KDKA, Farm and Home hour.
1:15 WTAM, Ballad Singers.
1:30 WLW, Plaza Orchestra.
KDKA, Strollers' Matinee.
WTAM, Muted Strings.
1:45 WTAM, Northwest Tales.
WTAM, Three Shades of Blue.
2:15 WLW, Organist.
WTAM, Hobby Riding.
2:30 WTAM, Women's Review.
KDKA, Piano Moods.
2:45 KDKA, Rhythmic Serenade.
3:00 WTAM, Connecticut Hill Billies.
WHK, Cleveland vs. Detroit baseball.
WLW, Varsity Four.
3:15 WTAM, Melody Three.
WLW, Radio Guild.
3:30 WTAM, Tea Dansante.
3:45 WTAM, Lady Next Door.
4:00 WTAM, Rice String Quartet.
4:15 WTAM, Swanee Serenaders.
4:30 KDKA, Singing Lady.
WTAM, Echoes of Erin.

GRANDMOTHER'S ADVICE WORTH FOLLOWING

California Woman Still Depending upon Lydia E. Pinkham's Vegetable Compound

"When I was fifteen my grandmother made me take Lydia E. Pinkham's Vegetable Compound and also the Blood Purifier (now called Herb Medicine). In later years I have taken the Vegetable Compound for ovarian trouble after a miscarriage. I am the happy mother of three children and I thank the Vegetable Compound for my health and energy."—MRS. MILDRED CAREY, 106 E. 23rd St., Los Angeles, Calif.

Perhaps your grandmother, or your mother, kept this medicine in the house. If you have not tried it, get a bottle today. Its tonic effect may be just what you need to give you more strength.

WHEN SKIN ITCHES

Stop It Instantly

The minute you apply Peterson's Ointment to that burning, inflamed, eczema tortured skin — its mighty healing power brings blessed relief.

But better still, after a few applications the itching is all gone and your skin is clear and free from eruptions or roughness. It's the one great skin remedy that every druggist is glad to recommend.

Get a large box for only 35 cents at any drug store—and money back if it isn't the best you ever used. Always keep Peterson's Ointment in the house. Fine for burns, scalds, bruises, sunburn, chafing and aching inflamed feet. There is nothing better for itching eczema and piles.—Adv.

Editor's Mail

FLAG CODE.

August 10, 1932.

Editor, Review.
East Liverpool, Ohio.
Dear Sir:

It seems to me something should be said about the manner in which the American flag was displayed during the American Legion rally last week. It is surprising the number of citizens of East Liverpool who are not familiar with the flag code.

The following rules given are from the final corrected draft of the code adopted by the National Americanism commission of the American Legion:

1. When the flag is displayed from a staff projecting horizontally or at an angle from the window sill, balcony, or front of a building the union of the flag should go clear to the peak of the staff.

2. When the flag is displayed in a manner other than being flown from a staff, it should be displayed flat, whether indoors or out. When displayed either horizontally or vertically against a wall, the union should be uppermost and to the flag's own right, i. e., to the observer's left. When displayed in a window it should be displayed the same way, that is, with the union or blue field to the left of the observer in the street.

3. When displayed over the middle of the street, the flag should be suspended vertically with the union to the north in an east and west street, or to the east in a north and south street.

These rules are not hard to remember and it is just as easy to display our flag properly as improperly and it looks so much better.

Yours very truly,
A CITIZEN.

New Cumberland

Mr. and Mrs. Clyde O'Toole and children, Catherine, Richard and Perdetta, have returned home after a visit with relatives in Dayton and Lima.

Miss Catherine Turley is visiting her sister, Mrs. Archie Bradley and family of Power, W. Va.

Harold Marshall, Ralph Hill, Earl Gilmer, William McLaughlin and Frank Jones have returned from a camping trip in Cameron Hollow, near the Cameron school.

Miss Alice Sprague recently visited her sister, Mrs. Thomas Hawk of West Point.

Mr. and Mrs. H. E. McGonagle of Cleveland are visiting her sister, Miss Tacy Shetter. They will also visit in Wellsburg and Toronto before returning home.

E. L. Herron spent Sunday with his son, Wallace, who is a patient at Hopemont Sanitarium, Terra Alta, W. Va.

Mrs. Annie L. Arbogast of Phoenix Ariz., who has been visiting her son Dr. J. R. Arbogast and family, left this week for a ten days' visit with relatives in Marlington, W. Va.

Miss Virgnia Hawk of West Point is visiting her aunt, Mrs. Albert Davis.

Misses Margery Foreman and Betty Beaumont left Tuesday for McKees Rocks, Pa., where they will visit their aunt, Miss Nora Ramsey.

Miss Tacy Shetter, Mrs. John Fleckenstein, John C. Mackey and Jacob Minesinger, attended the services at Hollow Rock campmeeting recently.

Elmer S. Bailey, Lewis Reese, Fred Carroll, Kres Cronin and Edgar Hood were Pittsburgh visitors recently.

Miss Virginia Brown of Wellsburg is visiting her cousin, Miss Kathryn Chamberlain.

Mr. and Mrs. Clarence Robb announce the birth of a daughter last Sunday.

METAL FABRIC STARTS TRIP SOUTH TODAY

Barges Used to Deliver Huge Steel Order.

Shipment of steel products on the Ohio river is on the increase, it was revealed here today in a report from the Pittsburgh district. The contract for the transporting of 5,000 tons of metal fabric, a steel wire mesh used in flood control, to the Mississippi has been awarded to the American Barge line, the report shows.

The product is made at plants in Donora and Glassport, Pa. The first consignment, for delivery in Memphis, will leave Pittsburgh today, in charge of the steamer Plymouth. Because of its bulk, the fabric will be loaded 250 tons to the barge. The second shipment will leave Pittsburgh next Monday.

The following boats were locked through at No. 8 Wednesday: The Criterion, Pittsburgh to Lock No. 29, with one barge of structural steel; the John E., Pittsburgh to Weirton, with one barge of oil, and back with one empty barge; the LaBelle, Pittsburgh to Steubenville, with nine barges of coal, and the Liberty, Pittsburgh to Charleston, with 75 tons of merchandise.

THE THEATER

TWO FEATURES IN PROGRAM CLOSING AT STATE THEATER

Elissa Landi Starred In "Woman in Room 13"

The two-day engagement of the double attraction, "Monsters of The Deep" and "No Greater Love," will end tonight at the State theater. The feature for the last two days of the week is "The Woman In Room 13," starring Elissa Landi.

Taken for the most part in southern waters, Magdalena bay off the coast of Mexico, to be exact, "Monsters of the Deep" offers enough excitement for the most jaded appetitie. The picture shows among other notable features, a number of encounters with ferocious sharks, the enormous sting-rays methods of whaling, scenes in the area covered by the tuna fleet; and finally, the capturing of a monster of such formidable character that it had become a source of awe to many of the natives.

"No Greater Love" boasts a fine cast including Alexander Carr, Beryl Mercer and two youthful stars, Dickie Moore and Betty Jane Graham. There is plenty of pathos and comedy in the picture.—R. S. E.

FOUR-H AWARDS ARE ANNOUNCED

Twenty-two Hancock County Club Members Win Honors at Annual Camp.

Twenty-two of the 37 Hancock county Four-H club members who attended the annual Brook-Hancock county camp at Oglebay park, Wheeling last week, have received special awards, earned during the camp period, County Agent Walter C. Gumbel of New Cumberland said today.

The Four-H club pins which are awarded for all-round Four-H club work, were won by Miss Edna Cotherman, Hugh Squires, William Watson, Dwight Wylie, Miss Lois Wylie, Miss Margaret Walker and White Murray. Outstanding campers were awarded a Four-H shield on an orange background. Winners of these were Miss Natalie Porter, William Conkle, Robert Murray and Robert Herron.

First year campers winning Four-H. emblems were Misses Betty Richman, Geraldine Oyster, Edith Beaver, Doris Huff and Helen Porter, and Robert Jackson. The highest awards of the camp, Four-H sweater emblems with an orange background, awarded for junior camp leadership, were won by Miss Dorothy Miller and Lester of Pughtown, Chester High school graduates and John Porter.

The highest camp honor, junior leadership awards, were won by Misses Eleanor Nichol and Edna Cotherman of Pughtown. Miss Cotherman, Miss Miller and Dwight Wylie also served as chiefs of three of the four camp group tribes.

Pennsylvania showed 629 male drivers and 31 female operators involved in fatal accidents in the first four months of this year.

NOW DISSOLVE CORNS IN 48 HOURS NEW WAY

All Pain is Relieved Instantly

The very second you cover a corn with this new TIZ CORN PAD all pain stops. Then the corn soon disappears! For the center of the pad is impregnated with a certain ingredient that works through the core of the corn and causes it to dissolve away—vanish! Now—ask any druggist for a box of TIZ CORN PADS.

JAN GARBER

And His Entertaining Orchestra

ROCK SPRINGS PARK

AUSPICES V. F. W. OF STEUBENVILLE, OHIO

FRIDAY, AUGUST 12

DANCING 8:30 TO 12:30

ADMISSION: 50c, PLUS TAX

$25 to $300

Be Wise

Wise men, wealthy or not, have learned to consolidate their debts; get rid of all the little bothersome pests and make their payments through one central clearing house.

If you are annoyed by an army of little debts—come talk it over with us. There is a pleasant, unembarrassing way out and we will be glad to explain it to you.

THE INLAND LOAN CO.

524 MARKET ST. ROOM 201 EAST LIVERPOOL, O.
PHONE MAIN 605 C.W. HOFFEE MGR.

Some Specials in Our Bedding Department

One Lot of Large Size

Cotton Mattresses

Genuine, Pure White Cotton Each $2.95

We Can Fix You Up With a Complete

Bed Outfit

Springs, Mattress and Bed All For— $11.50

We Have a Lot of Left-overs and Dropped Patterns in Our

Floor Covering Department

On The Second Floor

Sizes 6x9; 8.3x10.6; 9x12 11.3x12; and 9x15. Sold up to $75.00.

YOUR CHOICE

$5.50, $10.50, $15.50

And a Few Very Beautiful Patterns At— $21.75

Call Us Over Wellsville 406 or 581-J For Further Information.

ADAMS COMPANY

PUBLIC SQUARE WELLSVILLE, OHIO.

"Three of each Sir..

...and that gives you a complete choice of prices"

SEEK no further than the nearest red, white and blue Sohio sign (and that's never far, anywhere in Ohio) for gasoline and motor oil priced to your liking.

"Standard" has them—a complete choice of products, made by "Standard" and priced to fit every purse.

And, no matter what you pay or how much you buy, you enjoy the full benefits of genuine *SOHIO SERVICE* . . . the many extra courtesies, the prompt skilled attention of highly trained men.

ALL MADE IN OHIO BY OHIO WORKERS

THE STANDARD OIL COMPANY OF OHIO

Copyright 1932, The Standard Oil Co. (Ohio).

JUST KIDS — By Ad Carter

THE GUMPS—A Safe Bet — Sidney Smith

THIMBLE THEATER — By Segar

BRINGING UP FATHER — By George McManus

POLLY AND HER PALS—Two is a Crowd — By Cliff Sterret

TILLIE THE TOILER—Mac Knows His Horse — By Russ Westove

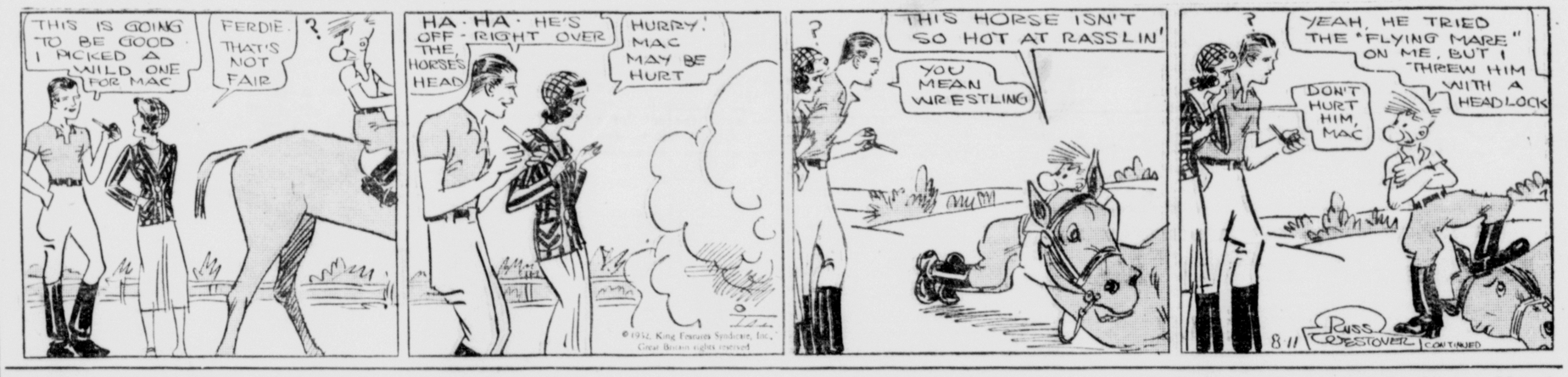

KRAZY KAT — By Herriman

TOOTS AND CASPER—Completely Put Out — By Jimmy Murphy

DUMB DORA—The Family Car — By Paul Fung

LITTLE ANNIE ROONEY—The Power of Suggestion — By Darrell McClure

Rent That House Saturday - - Income Starts Monday - - Reach 43,000 Daily Below

REVIEW WANT ADS

PHONE MAIN 45

WANT AD AGENTS

Town	Phone
East End	358
(Wilson News Stand)	
Wellsville	9571
(Lambing News Stand)	
Chester	496
(Abrams News Stand)	
Midland	500

Closing Time 9:30 A. M.

All advertisements for Want Ad column must be in our office before 9:30 o'clock a. m. on day of publication.

Cancellation

Ads ordered for more than one time may be cancelled when desired results are obtained and advertiser will be charged only for number of days inserted. Cancellation of ads ordered but not yet published will be made whenever possible.

WANT AD RATES

CHARGE RATE

	1 time	3 times	6 times
3 lines	.42	.90	1.44
4 lines	.56	1.20	1.92
5 lines	.70	1.50	2.40
6 lines	.84	1.80	2.88
7 lines	.98	2.10	3.36
8 lines	1.12	2.40	3.84
9 lines	1.26	2.70	4.32
10 lines	1.40	3.00	4.80
11 lines	1.54	3.30	5.28
12 lines	1.68	3.60	5.76
Add lines, per day	.14	.10	.08

CASH RATE

By paying cash for want ads the following deductions will be allowed:

For 1 Time Deduct ...10 cents
For 3 Times Deduct ...15 cents
For 6 Times Deduct ...20 cents

Charged ads will be received by telephone and if paid at office within seven days from date of invoice cash rates will be allowed.

MINIMUM CASH CHARGE 32c

No ad taken for less than basis of three lines.

Count 5 five-letter words to line.

Classified Display figured on regular classified line rate basis (twelve lines to an inch.)

Announcements

5— Special Notices

SPECIAL! All makes of sweepers overhauled, cleaned, oiled, $1. Ph. 3338-R. A. F. BARNHART.

INSURANCE, Auto, Fire, Theft, Tornado, Liability, Property, Damage. Lee C. Cooper Little Bldg., Ph. 501

6— Lost and Found

LOST—$10 reward. White gold octagonal Hamilton watch. Initials on back. Return to Hamilton's Barber Shop.

Employment

10— Salesmen, Agents

MEN wanted to conduct world renowned Rawleigh Home Service business in and near cities of E. Liverpool, Wellsville, Lisbon and Toronto. Reliable hustler can start earning $35 weekly and increase rapidly. Write immediately. Rawleigh Co., Dept. OH-120-S, Freeport, Ill.

11— Situation Wanted—Female

NURSING to do by experienced practical nurse. Will do housework. Ref. given. Ph. 834.

WANTED general housework or day work, best of references. Phone 9074 or 321 W. 5th St.

Business Service

15— Professional Services

POCKET watches cleaned, oiled and adjusted, $1.00. Wrist watches, $1.95. Ten days only. Work guar. F. J. CHORBA—403 MARKET ST.

15A— Beauty and Barbering

SPECIAL for Aug. Permanent wave $1.95, finger waving 25c. Model Beauty Shop, 121 W. 6th, next to Western Union. Ph. 716-J.

17— Painting—Paperhanging

PAINTING—Interior and exterior, all work guaranteed, 15 years experience. Prices reasonable. Ph. 1558-R.

17A— Cleaning—Pressing

CLEANED! Suits, Top Coats, 75c. Ladies Coats and Dresses, 75c. LYONS 411½ WASH. ST.

18— Moving, Storing, Expressing

STORAGE! Auto, household furn., mdse., and car load storage. Private rooms for H. H. goods. Reasonable. P. MILLIRON. Transfer & Storage—Ph. 1045

19— Plumbing, Roofing, Heating

ZANGE & BENCE, PLUMBERS REPAIR WORK A SPECIALTY Ph. 367 after 5 P. M. 1497-R

Merchandise

21— Household Goods

PIANO—Mahogany case in very good condition with bench to match. Will sell on easy payments for only $39.00. SMITH & PHILLIPS MUSIC CO.

SEVERAL GOOD USED ELECTRIC WASHERS THE D. M. OGILVIE CO.

OVERSTUFFED—3 piece mohair suite like new. Will sell on easy payments for only $49.00. SMITH & PHILLIPS MUSIC CO.

TWELVE good ice boxes at bargain prices $5 to $10.00; two Hot Point electric ranges 3 wicker suites. National Furniture Co., 318 E. 3rd St. Phone 381.

22— Specials at the Stores

THREE piece fibre suite $11.95. Three piece fibre suite $13.95. Oil stove 4 burners with canopy $7.50. MONTGOMERY WARD & CO.

USED Wardway Gyrator Electric washer. Special price $17.50. TROTTER HARDWARE CO.

USED G. E. REFRIGERATOR FRANK C. WILLIAMS 135 W. 5th St. Ph. 940

LIVING ROOM SUITE — 3 pieces good quality for only $29.00 on easy payments. SMITH & PHILLIPS MUSIC CO.

PLAYER PIANO—Mahogany case in good condition, with bench and rolls. Will sell on payments for only $59.00. SMITH & PHILLIPS MUSIC CO.

Merchandise

22— Specials at the Stores

MASON fruit jars, pts. 65c, qts. 75c, ½ gal. $1.15 doz. Planet roofing light 75c, med. 95c, H. $1.20 roll. FAULK BROS. CO. Dresden Ave. Phone 347.

23— Radios — Service

RADIO—All electric 8 tube set, practically new. $165.00 value, will sell on easy payments for only $59.00. SMITH & PHILLIPS MUSIC CO.

RADIO—All electric 7 tube Superheterodyne in beautiful walnut console cabinet used only 60 days. Will sell on easy terms for only $49.00. SMITH & PHILLIPS MUSIC CO.

25— Building Supplies

WATERPROOF BUILDING BLOCKS RIVER ROAD BLOCK WORKS GEO. BARLOW PHONE 956-R.

26— Coal, Coke, Fuel

BRETTELL COAL CO. (Coke Specialists) (Coal Dealers for 30 years) Midland Coke-Pgh. Champion Coal "Buy NOW and Save." Phone 279. 418 Wash. St.

27— Business Equipment

TYPEWRITERS, ADDING MACHINES RENTED, REPAIRED. CASH OR TERMS McCullough's, 413 Wash. Ph. 377.

28— Good Things to Eat

APPLES—VODREY ORCHARD About 200 bushels Yellow Transparents to be cleared to make room for later varieties. 20c per bushel on tree or ground. Phone 2129 or 7509-R 13.

Live Stock—Supplies

30— Livestock For Sale

RABBITS for sale or will trade for small tent or tarpaulin. Ph. 3544-J.

Rooms and Board

34— Sleeping Rooms

MARY PATTERSON MEMORIAL Private Cozy Rooms for Women $2.50 Week up. Transients $1 up.

Y. M. C. A. TRANSIENT ROOMS $1.00 and $1.25 Per Night. Shower Baths, Swimming Pool.

36— Housekeeping Rooms

ROOMS — For sleeping and light hkp., all modern conveniences. Inq. 646 Minerva. Ph. 1217-W.

FURNISHED 3 and 4 room apartments, bath, modern. Inquire 425 West 9th St.

For Rent—Real Estate

37— Houses

SEVENTH ST.—5 room house, bath, A-1 condition, reasonable rent. Inq. 232 W. Seventh St.

NORTHSIDE—7 room house, bath and garage, close to school. Five room house close to Nazarene church on Lincoln Ave. Reduced rent. Ph. 2483-R.

BRADSHAW AVE.—5 room house, gas, electric, bath, $20 per month. Inquire 836 Bradshaw Ave.

THREE rooms, water, gas, elec., inside toilet, 605 Sugar St., rent $8.00

FIVE rooms, bath, gas, elec., 606 College St.

TWO rooms for office, 108 E. 6th St. Rent $15.00. ADAM & CRAIG 108 E. 6th St. Ph. 263.

338 W. 4TH.—Modern 6 rooms, fin. attic, laundry, furnace, h. w. heat, garage, $40 mo., ref. Ph. 2427.

FOUR ROOM house, small kitchen, inside toilet, hot and cold water, gas, elec. Inq. 917 Chestnut.

HOUSE, 8 rooms, bath, furnace, laundry, all conveniences. 518 College St. Phone 1251-M.

HOUSE IN EAST END LOW RENT—PHONE 800 KERR LUMBER CO.

NICE 6 ROOM HOUSE IN EXCELLENT NEIGHBORHOOD. PH. 376-J.

38— Apartments

TWO unfurnished apts., 3 rooms and bath Phone Main 1793 bet 8:00 a. m. and 5:00 p. m.

44— Wanted To Rent

WANTED Modern 2 or 3 room furn. apt., in good residential section. Write Box G-3, care Review.

WANTED TO RENT—Modern 4 or 5 room house centrally located. References furnished. Ph. 2451-J.

For Sale—Real Estate

45— City Property

FOR SALE 5 room house, gas, elec., furnace, bath, garage, sun porch, furniture included and building lot 60x100. Price $3900. Write Box G-2 care Review.

LARGE six room house, bath, gas, elec., furnace, cement cellar, city and spring water, fruit trees about one acre ground, out buildings. Will consider trade for small modern home. Inq. John Keller, Pleasant Heights. Ph. 3567-R.

MICHIGAN Ave., Klondyke, 5 rooms, inside toilet, elec., gas, water, lot 30x100. Price $2,400. D. F. WHITE & SON, Phone 593.

FOR SALE—6 room house on Penna Ave., near car barn, bath, hot water, heater, electric, cemented cellar, double garage, lot 30x100. Reasonable. Ph. 1804-M.

MOD. 5 room house large lot. Down pay't., bal. rent. F. M. Lambright, St. Clair, near Cain Hts.

MAPLEWOOD—New modern 6 room house, bath, hardwood floors, furnace, garage, lot 70x150; close to school and carline. Reasonable terms to right party. Ph. 2379-J.

46— Business Property

FOR SALE, small restaurant, doing good business, selling on account of poor health. Write F-10, Review

50— Barter and Exchange

FOR SALE OR TRADE—9 rooms completely furnished. Would make a good place for rooming house. Inq. National Furniture Co., W. 6th St. Ph. 2243.

52— Farms and Tracts

FOR SALE or trade farm of 100 acres, good bldg., also 193 acre farm, both underlaid with coal. JOHN W. CHARLTON, Ph. 693-M.

There's a **GOOD USED CAR** *'awaiting you here~*

The Outstanding Buys in Used Cars

. . . are listed in the "Automobiles For Sale" column on this page every night. Now is the opportune time and The Review Classified Section is the most convenient place to choose a better quality car for your money, than ever before. Check over the list of offers tonight . . . then go to the dealer offering you selection. You'll be surprised at the value you can get in a used car today!

WATCH THE "AUTOMOBILES FOR SALE" COLUMNS EVERY NIGHT AND SEE EVERYTHING FROM FORDS TO CORDS.

Automobiles

54— Automobiles For Sale

Today's Special Pontiac Coupe Beautiful car. Guaranteed. VICTORY MOTOR SALES 520 Minerva St. Phone 771

CHEVROLET coach, 1928 model, good condition, price $65.00. Phone 712-J after 6 p. m.

GOOD USED CARS
Late 1931 Studebaker 6 coupe.
1929 Dodge Victory 4 door sedan.
Ohio Motor Sales Company
127 W 5th St. Phone 382

BARGAIN for cash — 1930 Ford coupe in exceptionally good condition. Ph. 488 before 5:30 p. m.

1932 Chevrolet convertible coupe. Also 1930 Buick Sedan. W. F. Seederly, Ph. 462 or 1015-R, Salem.

REAL BUYS
1929 Dodge 6 Sedan, a fine small car for only $250.00
1931 Dodge 8 Sedan, just like new car in every respect $650.00
1931 Ford Coupe, perfect condition $275.00
LITTEN MOTOR SALES 418 E. 5th St. Phone 1220

55— Accessories

TWO genuine Dunlop tires for the price of one and one-half for a limited time only. DUNLOP TIRE & RUBBER CO. 412 E. 5th St. Ph. 1207.

56— Repairing — Service

ALL CARS WASHED $1.00
ALL CARS LUBRICATED $1.00
COMPLETE SUPER SERVICE
RAY BIRCH "HIMSELF"
608 Walnut St. Phone 190

Financial

61— Business Opportunity

FOR SALE
RESTAURANT & CONFECTIONERY in one of the best locations in the City. Equipment cost more than $5,000, will sell stock and fixtures for $1,000. This is your opportunity for a real bargain.
SEE GEO. H. OWEN & COMPANY Insurance and Real Estate Agents. Phone 49. Flatiron Building.

Auction—Legals

64— Public Auction

PUBLIC SALE—I will sell all household goods, including many and beautiful antiques, restaurant equipment, etc., etc., at Public Auction Sat., Aug. 13, at my old home. Sale begins promptly at 10 a. m. Emma Arter, 501 E. Washington St., Lisbon, O. Lon Boring, Auctioneer.

65— Legal Notices

LEGAL NOTICE
Case No. 23560

THE STATE OF OHIO, COLUMBIANA COUNTY, ss.
RALPH BARTHOLOW, PLAINTIFF VERSUS MARY BARTHOLOW, DEFENDANT.

Mary Bartholow, defendant whose last known place of residence was General Delivery, Beaver Falls, Pennsylvania, will take notice that on the 20th day of July A. D. 1932, plaintiff filed his action for divorce in the Court of Common Pleas, Columbiana County, Ohio, Case No. 23560, praying for a divorce from said defendant on the grounds of adultery and gross neglect of duty.

Said cause will be for hearing on and after September 8, 1932.

RALPH BARTHOLOW, Plaintiff.

WALTER W. BECK, Attorney for Plaintiff.

Published at East Liverpool, Ohio, in The East Liverpool Review, July 21, 28, Aug. 4, 11, 18, 25, 1932.

ADMINISTRATRIX SALE

Pursuant to law and the order of the Probate Court I will offer at private sale, beginning August 15th, 1932, the entire stock of merchandise in the Carnahan Drug Store on Sixth Street, East Liverpool, Ohio, at two-thirds the appraised value. Bids will be received for the stock and fixtures as a whole or separately. Terms of sale: Cash.

Mary H. Carnahan, Admx. of the Estate of J. C. Carnahan, Deceased. WALTER B. HILL, Attorney.

Published at East Liverpool, Ohio, in The East Liverpool Review August 9, 11, 13 and 15, 1932.

NOTICE OF PUBLIC HEARING On The Washington Township Budget

Notice is hereby given that on the 20th day of Aug. 1932, at 7 o'clock p. m., a public hearing on the Budget prepared by the Trustees of Washington Township of Col. County, Ohio, for the next succeeding fiscal year ending December 31st, 1932.

Such hearing will be held at the office of the Trustees of Washington Township.

WM. BLACK, Clerk.

Published at East Liverpool, Ohio, in The East Liverpool Review, Aug. 11, 1932.

An artist has found that England has 2,000 windmills to Holland's 1,700.

WHITE REFUSES RESIGNATION

John W. Bricker is Told to Clear Desk.

(Continued from Page One)

statement today in which he said that last Friday he gave instructions that the commission would meet on August 22 to discuss the Columbus gas case until a conclusion had been reached. On Monday, he said, Bricker offered his resignation.

In a new order today, Hopple set August 15, as the date for a conference between commission members at which the Columbus case will be discussed until a decision is reached. In the order, Hopple instructed the secretary of the state commission to continue all cases which might have been set for hearing during the time it is necessary to consider the gas case.

BRICKER IN DAYTON

Utilities Commissioner Will Clean Up Business.

By The Associated Press.

DAYTON, O., Aug. 11—John W. Bricker, who tendered his resignation to Gov. George White several days ago, as a member of the State Utilities commission, in order to run for attorney general, stated today he had no intimation that his resignation would not be accepted.

He said any unfinished business of his office will be attended to when he returns to Columbus Saturday.

Together with other state Republican office seekings, Bricker was here today for a conference with local party leaders.

Fairfield School

Dixon and Lois Harmon were guests in the home of Mr. and Mrs. Fred McKenzie of Youngstown Sunday afternoon.

Clarence Smith of Columbiana was a caller in the Godfrey Schwab home Sunday.

Miss Henrietta Burt of Kent spent the week-end with her parents, Mr. and Mrs. Sylvester Burt.

Mr. and Mrs. Allen McGee of Clarkson, Mr. and Mrs. Mark Hanna, Mrs. Annie Bush and Miss Laura Bush of Salem were Sunday guests of Mr. and Mrs. James Harmon.

Mrs. Arch McCord and children of Lisbon spent a few days last week with her parents, Mr. and Mrs. Frank DeRhodes.

Mr. and Mrs. Orville Cullar attended the Bauman family reunion at North Georgetown on Sunday.

Mr. and Mrs. August Pohl of Pittsburgh, Mr. and Mrs. William Sensanbaugher and Mr. and Mrs. J. A. Sensanbaugher were guests of Mr. and Mrs. Amos Weber Sunday.

NEGLEY

Miss Florence Holzer of East Palestine spent the week-end with Miss Alice Hays.

Father's Day will be observed by the Methodist Episcopal church Sunday, Aug. 14. C. E. Oliver of East Palestine will be a guest speaker and there will be special music.

The board of education will hold a peach and ice cream festival in Feldstein's hall Wednesday evening. There also will be dancing.

Dr. and Mrs. McKnight and son of Midland called on Mr. and Mrs. W. R. Thompson Sunday.

Mr. and Mrs. Arthur French and family of Monacca are visiting Mr. and Mrs. F. R. Eells.

Mr. and Mrs. F. A. Bricker entertained all their children and their families Friday evening in honor of Mr. and Mrs. Charles Bricker and family who left Saturday for their home in Sorento, Ill. They expect to go by way of Kentucky and will visit the Mammouth cave and other interesting points.

Mrs. Mary Witman attended the Sunday school class picnic at Mill Creek park Friday.

LEETONIA

The evening service at St. Paul's Lutheran church on Sunday was in charge of the Sunday school class taught by Mrs. Roy Cope. Charles Reed of the East Fairfield Methodist church was the speaker and the musical part of the program was furnished by members of the same church. Mr. Reed is a student for the ministry at Asbury college.

On next Sunday night the program will be in charge of the Friendly class taught by Mrs. I. F. Mellinger. The class will present a pageant entitled "Life's Crossroads." The cast of characters is as follows:

Mother, Mrs. Raymond Smith; wayward son, Paul Zimmerman; Christ and the church, Mrs. Anna Cushing; young girl, Helen Schaeffer; old man, Leland Helt; church, John Worman; personal evangelism, Mrs. Fred Spatholt; missionary, Twilah Ludwig.

Groups from the classes taught by the Misses Barbara Wiedman, Helen Berg and Margaret Brillhart, will assist with the production. Music will be furnished by a quartet composed of Mrs. H. C. Brillhart, Mrs. Fred Floding, Mr. Tom Cope and Mr. Paul Zimmerman and organist, Mrs. Paul Beaver.

The pageant is being directed by Mrs. H. M. Stambaugh and Miss Mary Beilhart and decorations by Mr. and Mrs. John Beilhart.

The Kiwanis club held a party on the lawn at the country home of Hayes Sitler Tuesday night. After the dinner horseshoe and baseball were the pasttime on the electrically lighted lawn.

The Ruth Bible class of the Methodist church will hold a class party at the parish house on Friday night. Mrs. H. F. Paisley will lead the devotionals. Mrs. Ben Miller is chairman of the program committee. Mrs. L. E. Fisher will furnish the surprise number.

All members of Pioneer lodge No. 539, I. O. O. F., are requested to take notice that the regular weekly meetings have been suspended, at least for the summer months, and meetings will be held only on the first and third Wednesday nights of each month.

A summer festival and bazaar will be held on the parochial school grounds on Friday and Saturday nights, Aug. 12 and 13. Proceeds will be for the benefit of St. Patrick's parish.

The Young Women's Missionary society of St. Paul's Lutheran church was entertained on Monday night by Mrs. Royce Briggs. Mrs. Florence Fire was leader.

Mrs. Arthur Spatholt was hostess to bridge club associates on Wednesday afternoon at her home in the East End.

Mrs. Elden Holt entertained at a 500 party at her home, Somer street, on Thursday night.

LOUIS TOBIN WINS BAR TEST

East Liverpool Youth Passes Columbus Examination.

By The Associated Press.

COLUMBUS, O., Aug. 11.—Earl Phillip Schneider, Urbana, with a grade of 93, headed a class of 319 successful applicants at the June bar examination, according to announcement made today by Seba H. Miller, clerk of the supreme court. John H. Storrie, Canal Fulton, was second with a grade of 92.

In the class of 467 who took the examination June 28-30, there were 148 failures, or 32 per cent of the total.

The new attorneys will be sworn in by Chief Justice Carrington T. Marshall, in the supreme court room at Columbus, 1 p. m. Saturday, August 13; at Cincinnati court of appeals room, 1.30 p. m. Friday, August 19, and at Cleveland, engineers auditorium, 1:30 p. m. August 22.

The list of successful applicants included Louis Tobin of 412 Monroe street, East Liverpool and Lozier Caplan of Salem.

DENTIST GUEST OF LIONS CLUB

Dr. Calcott Addresses Local Service Organization.

Dr. Reid Calcott Jr., dentist, emphasized the importance of learning a protession, business or trade in an address at the weekly dinner-meeting of the Lions club at the Travelers' hotel Wednesday night. His topic was "What is Expected of the Dentist in the Eyes of the Physician and Other Dentists?" He was introduced by Karl Gero, who was in charge of the program.

"Every man, to be successful," Calcott said, "must know his profession, business or trade thoroughly. He must get more than a mere working knowledge of what he is doing. If he is a business man, he must learn the science, history, psychology of his business. If he sells gasoline and oil, he must learn the chemistry of these products.

Must Know Business.

"A tradesman must know more than how to use his tools. The carpenter, for instance, should study design, he should know why houses or buildings are made in certain ways and why certain tools are used for certain jobs. The same is true of the professional man and specially of the physician and dentist, for they are dealing with human lives and happiness.

"The modern dentist must be able to cooperate with the physician. Many diseases such as cancer, tuberculosis, diabetes and others show up in the mouth before they become apparent in other parts of the body, and many times a dentist, by recognizing those diseases in their early stages, can save a life by advising his patient of the situation and urging proper treatment."

Discusses Experiences.

Following the address, a discussion period was held in which Dr. Calcott described his experiences with various diseases while engaged in dentistry.

"Twenty per cent of the citizens of the United States are under the care of physicians or dentists," he said. "It is our duty to see that these persons get the best of care and that, whenever possible, they are returned to their families and friends in the best of physical and mental condition."

New Waterford

The annual reunion of the Koch family was held at Mil-Pic park, Sunday with 74 present. Dinner was enjoyed at noon after which games and contests were pleasant features.

The officers elected for next year are: president, John Koch Sr.; vice president, John Koch Jr.; secretary and treasurer, Miss Florence Hively.

Those present were: Mrs. P. L. Harris and children, Cleveland; Mr. and Mrs. Karl Koch and children, Bellaire; Paul Koch, Akron; Prof. and Mrs. H. B. Lehman and daughter Edith, St. Louis, Mo.; Mr. and Mrs. Charles Sonder.

Mr. and Mrs. Walter Simpson and family, Mr. and Mrs. Alfred Barrow and family, Mr. and Mrs. R. J. Barrow, Mr. and Mrs. Clarence Koch, daughter Sally, Misses Martha Zimmerman and Florence Hively, Mr. and Mrs. Ralph Glosser, Mr. and Mrs. Carl Sonder, Columbia, Mr. and Mrs. Fred Burkey, Mr. and Mrs. Delmer Schaffer, Youngstown, Mr. and Mrs. John Koch Sr., and Mr. and Mrs. John Koch Jr., and family, Mrs. John Hively, Mr. and Mrs. Curtis Hively and children, Mr. and Mrs. William Zimmerman, Mr. and Mrs. J. H. Koch, New Waterford.

The reunion will be held at the same place next year.

Misses Helen Peck and Maxine Young, Alliance, spent the week-end with the latter's parents, Mr. and Mrs. S. L. Young.

Mrs. Alice Hart, daughter Bessie and Ann, Harry Hart and son, Canton, were Sunday visitors of Mr. and Mrs. H. C. Hart.

Miss Virginia Zeiler returned to her home in Castle Shannon, Pa., Sunday, after a week's visit with local relatives.

Miss Evelyn Yarian of Los Angeles, is visiting local relatives.

Mr. and Mrs. Earl Mentzer and sons of Swissville, spent Saturday and Sunday in the W. T. Hawkins home.

Mr. and Mrs. Benson Ellis and Mrs. Margaret Barr and sons Junior and Robert, and James Verner of East Palestine, spent Sunday in Flushing at the home of D. J. Bendure.

Mr. and Mrs. Grant Sloan and family and Mary Hildridge, Salem, and Ronald Bowler, East Palestine, spent Sunday with Mr. and Mrs. Charles Zeiler, Castle Shannon, Pa. Verna Zeiler returned home with them for a two weeks' visit.

Mr. and Mrs. Russell Baker and son, of Beaver Falls, Pa., Mr. and Mrs. John Dickey and daughter, East Liverpool, Mr. and Mrs. Ross Sheete and sons, Mr. and Mrs. Ray Mullin, Mr. and Mrs. Russell Hum and children, Columbiana; Moss Baker and sons, Mrs. Cecil Voneshiser and children, Sharpsville, Pa.; Mr. and Mrs. Morgan Baker, Mr. and Mrs. Clark Baker, Mr. and Mrs. Moss Baker and son, Mr. and Mrs. Ray Baker and daughters, Mrs. Effie Bower and daughter Pauline, Mr. and Mrs. N. G. Baker, Mr. and Mrs. Ralph Baker and son, Mr. and Mrs. Paul Cope and children of East Fairfield, and their house guests Rev. and Mrs. Chalmer Cope and son, Flushing, enjoyed a picnic dinner at the home of Mr. and Mrs. H. H. Garrod, Sunday.

Jane Mitchell, Brownsville, Pa., concluded a two weeks' visit in the Springer home Sunday.

SIGNAL

The young men's and young women's class of the Methodist Episcopal church of Rogers held a wiener roast recently at the home of Edgar Bell. Outdoor games were played and music was also a feature of the evening. Thirty-five members and three guests were present.

Sunday guests of Mr. and Mrs. Robert Little and family were Mr. and Mrs. Adam Robertson and family, Clarence Robertson, Alice Wyland of Akron and Mr. and Mrs. Stephen Maranick of Cleveland.

The Cartwright family reunion was held at the home of Mr. and Mrs. Lloyd Ward Sunday. A basket dinner was served at 6. About 50 were in attendance. Sunday visitors of Mr. and Mrs. William Carlisle were Mr. and Mrs. William Lee of Lisbon.

Mr. and Mrs. Wilmer Mountford of Mt. Clemens, Mich., are visiting relatives and friends in this district.

Sunday night callers of Mr. and Mrs. Robert Little were Mr. and Mrs. Fred Crook.

Mr. and Mrs. George Morlan were Lisbon business callers Monday.

Mrs. Howard Walters and Mrs. Michael Whitacre of Rogers called on Mrs. Ralph Dickey Friday.

Mr. and Mrs. Wesley Ward, Mr and Mrs. Lloyd Neville and son Richard, Mr. and Mrs. Clifford Ward and family and Mr. and Mrs. Cyrus Newhouse attended the Nuzum family reunion held at Rock Springs park, Chester, Sunday. A basket dinner was served at noon and the afternoon was spent socially.

The Signal community sale Wednesday was largely attended. There were attendants from Illinois, New York, Pennsylvania, West Virginia, Nebraska and Ohio.

Several from this vicinity attended the Christian church picnic held at Camp Bouquet Saturday night. A picnic supper was enjoyed by 100 members.

The W. C. T. U. will hold its annual picnic at the Whitehall school house Friday. The meeting will begin at 4 and a basket supper will be held at 6:30.

Mr. and Mrs. William McNichol of Elizabeth, Pa., spent Sunday with Mrs. Agnes Little.

George Irwin of Homestead, Pa., is spending some time with his sister, Mrs. George Wilson.

Those who spent Sunday with Mr. and Mrs. M. H. Chamberlain were Mr. and Mrs. Elmer Kibler of New Waterford and Mr. and Mrs. Ernest Chamberlain.

Mrs. Seth Morris has returned home after spending two weeks with her daughter, Mrs. Robert Hampson, of near Gavers.

Mrs. Hershel Bell, Mrs. N. E. Burson and Mrs. Herman Low assisted in serving supper for 96 Kiwanis members of East Liverpool and Columbiana, Thursday.

Dallas Morlan is ill with the grippe.

The 4-H club met at the home of Robert McMillan last week.

Mrs. Lou McMillan and daughter Cordelia called on Mr. and Mrs. Ernest Saunders, Sunday.

Della Morris was a Columbiana business caller Saturday.

Mrs. Sylvia Lamden of Lisbon and Miss Etta Dickey of Emporia, Kansas, spent Tuesday with Mrs. J. J. Dickey.

Mr. and Mrs. George Myers and family of Columbiana and Mr. and Mrs. Harold Strabula of Salem called on Mr. and Mrs. William McMillan Sunday night.

Mr. and Mrs. John Morris and family spent Sunday with Mr. and Mrs. Will Morris of near Elkton.

Mr. and Mrs. Francis Drummond are the parents of a daughter. Mrs. Drummond was formerly Bessie Hawkins.

Mr. and Mrs. George Morlan were Sunday visitors of Mr. and Mrs. Albert Larue of Canton.

HOOVER AWAITS NOTIFICATION

G. O. P. Rallies to Hear Acceptance By President.

(Continued from Page One)

of the late president and Republican leader of two decades ago, will occupy a box with Mrs. Hoover.

The ceremony will be given entirely to the presidential address sounding the keynote of the quadrennial party election campaign.

Rev. James F. Freeman, Episcopal bishop of Washington, will deliver the invocation. Dr. Coleman J. Nevils, president of Georgetown university, will pronounce the benediction. The marine band will provide music.

MRS. ROOSEVELT IN CAPITAL.

President's Widow Flies to Hoover Notification Ceremonies.

By The Associated Press.

WASHINGTON, Aug. 11.—Mrs. Theodore Roosevelt, 71-year-old head of the Republican Roosevelt clan, today emphasized her allegiance to the grand old party against the Democratic Roosevelt by flying to Washington to attend the Hoover notification ceremony.

She was accompanied by her daughter, the former Ethel Roosevelt, and her husband, Dr. Richard Derby.

They were met by Dr. Joel T. Boone, the White House physician, and the party sped swiftly away in White House cars for today's celebration.

During their stay here, the Republican Roosevelts will be guests in the executive mansion that they occupied during the presidential term of their husband and father —Theodore Roosevelt.

TWO CONFESS OHIO MURDER AND ROBBERIES

Indiana Suspects are Wanted in Three States.

By The Associated Press.

INDIANAPOLIS, Aug. 11.—The arrest and confession of two men, police believed today, left at liberty only one member of a bandit gang whose depredations included the slaying of two policemen and a score of robberies netting them thousands of dollars in three states.

Donald Rohr, 27, and Edgar Lukker, 35, both of Indianapolis, were quoted by police as admitting they were members of a gang responsible for the slaying of Patrolman Ovid McCracken at Muncie, Ind., last April 25 and the killing of Policeman Charles Holt at Springfield, O., several weeks ago. They were taken to Muncie last night.

Three Others Arrested

Three other alleged members of the gang are under arrest at Springfield awaiting trial on a charge of murder. They are Russell Ijames, Sherman Clemens and William Garrison, all of Indianapolis. Neither Rohr nor Luker was present, officers said they believed, when the officer was killed and his partner wounded.

Cities in which the two men admitted staging robberies, police asserted, included Richmond, Kokomo, South Bend, Evansville, Fort Wayne and Muncie, Ind.; LaSalle, Mattoon, and Bloomington, Ill., and Piqua, Marion, Delphos, Canton, Dayton and Springfield, O. The gun used in the slaying of the Springfield officer, Rohr and Luker were quoted as saying, was obtained when the gang disarmed a policeman during the LaSalle robbery in 1931.

Former Ball Player Killed

Patrolman McCracken, former professional baseball player, was shot while attempting to guard two theater employes robbed of $747 by the gang.

His baseball career included service with Detroit in the American league, Rochester in the International league, Milwaukee, in the American association, Danville in the Three Eye league, and Cedar Rapids in the Mississippi Valley league. He also had pitched for the Big Four railroad team at Bellefontaine, O.

CONFESSES CONFLICT

Murder Story Admitted by Ohio And Indiana Prisoners.

By The Associated Press.

SPRINGFIELD, O., Aug. 11. — Conflicting confessions concerning the murder of two policemen were in the hands of Ohio and Indiana authorities today.

Police at Indianapolis announced last night that Donald Rohr, alias Melvin Price, and Edgar Lucker alias Bill Cope had confessed killing Patrolman Charles Holt of Springfield and Patrolman Ovid McCracken of Muncie, Ind.

Police of Springfield, a few weeks ago, said a confession of the crimes had been obtained from Russell Ijames, involving himself and Sherman Clemens, both of whom are under arrest here. First degree murder indictments against Ijames and Clemens will stand despite the confessions of Rohr and Lucker, Springfield authorities said.

Ijames, Rohr and Lucker allegedly confessed a long series of robberies in Indiana, Ohio and Illinois, as well as the two killings, but Springfield police believed only two of the four were involved in the slaying of Patrolman Holt.

The Springfield patrolman was shot fatally and a fellow officer, William McCutcheon wounded, June 29, when they attempted to question the occupants of an automobile. The Muncie patrolman was shot last April during a holdup.

Clemens and Ijames were captured in Illinois several weeks ago when detectives traced the automobile used in the Springfield killing.

MIDDLETON

Allen Hall, who has been taking treatment at Mt. Vernon, O., is able to return home. Mr. and Mrs. Hall and family will reside in the old Kannels property owned by Samuel Cooper.

The Middleton Ladies' Aid society met Thursday with Mrs. Alice Meiser. There were 24 present. The day was spent in quilting with a covered dish dinner served at the noon hour.

Arthur and Helen Cope and Sara Cooper are spending 10 days at Clinton, Pa., at the tri-state Holiness camp meeting.

Mrs. Mary Rese and three children of Pittsburgh are spending two weeks with Mrs. Rese's sister, Mrs. Roy Bevan.

Miss Ruth Doudna of Salem spent Sunday here.

Mr. and Mrs. Rolland Blackburn are visiting relatives in Iowa.

James Cooper left Tuesday for Indiana, where he will be a guest at the wedding of Miss Harriet Stanley and Alfred Thomas.

Mrs. Walter Seederly, Mrs. John Miller, Mrs. Park Hum and Mrs. George Miller, with their daughters, enjoyed a picnic supper in Idora park, Youngstown, on Thursday.

The Bible Christian Sunday school enjoyed a picnic in Maple Grove park Sunday.

DAMAGE CLAIMS FILED.

STEUBENVILLE, O., Aug. 11.—Damage claims totaling $1,100 were presented to the county commissioners by six persons who claimed they were injured during coal strike disorders.

PIQUA SUES IN CITY POWER PLANT FIGHT

Dayton Company, 27 Persons Named in Action.

By The Associated Press.

PIQUA, O., Aug. 1. — A temporary injunction today restrained the Dayton Power & Light company and 27 persons from "further interference" with plans for construction of a municipal power system in Piqua.

City commissioners of Piqua filed the injunction action yesterday when no bids were received for $480,000 worth of municipal light bonds.

The action charged the defendants with seeking to block or delay construction of the Piqua plant until 1935. The Dayton Power company, now operating in Piqua, is without a franchise, the commissioners claimed, alleging a "perpetual franchise" is invalid.

Failure to sell the bonds was due, the commissioners intimated, to the opposition created by the defendants.

The defendants also were charged with having induced the Ohio teachers' retirement fund trustees to repudiate a contract with the commission to take city securities, after the trustees had advanced $25,000.

In asking for the injunction the commission said unreasonable delays in the project would cause the city to suffer a loss. At the present time, they explained, they can get contractors to supply the labor cost for about $400,000, 25 per cent saving under the estimated cost.

The injunction, granted by Common Pleas Judge R. C. Patterson, restrains the defendants from "interfering in any way."

AKRON MOTORIST HURT.

By The Associated Press.

RIDGETOWN, Ont., Aug. 11. — An Akron, O., motorist named Footman was injured seriously when his automobile collided with a car occupied by Dr. and Mrs. White of Niles, Mich., yesterday.

GIRL DROWNS IN LAKE.

By The Associated Press.

WOOSTER, O., Aug. 11.—Gladys Baughman, 15, drowned in the Orrville Country club lake when she fell from a raft.

SEEK DRUGGED "FAGS."

By The Associated Press.

TIFFIN, O., Aug. 11.—County authorities today were seeking the source of drugged cigarets which they said caused a 21-year-old Fostoria girl to go insane.

STOP ITCHING TORTURE

Clean, soothing, invisible ZEMO brings prompt relief to itching skin, Eczema, Pimples, Ringworm, Rashes, Dandruff and similar annoying itching skin or scalp irritations are relieved and usually healed by this antiseptic, soothing lotion. All Druggists, 35c, 60c, $1.00.— Adv.

EXPERT FITTERS

of

Seamless Elastic Stockings

Quality Value Service

ASK YOUR DOCTOR

EVERY DAY AT HOLLOWAY'S DRUG STORE FIFTH AND BROADWAY

MARKETS

STOCK MARKET CLIMB CHECKED

Prices Turn Downward Despite Buying Waves.

By CLAUDE A. JAGGER, Associated Press Financial Editor

NEW YORK, Aug. 11.—The stock market turned emphatically downward during the afternoon.

Successive buying waves, first in the rails, then in the farm implements, failed to keep the bull movement rolling, in face of the growing conviction in trade quarters that the advance had been going too fast, and that the list was overripe for a technical reaction. Trading was quieter on the decline at first, but selling developed considerable volume as the session went into the fourth hour.

Union Pacific, after selling 2 points higher on the regular $1.50 dividend, dropped to show a loss of 3. Extreme advances of 3 and 4 points in International Harvester and Case were lost, and a 2 point advance in American Telephone was turned into a loss of like extent. U. S. Steel common, only up a fraction at the best, reacted 2 points, and the preferred 4. American Smelting rose more than a point to cross 20 and a new 1932 high, before reacting. Miscellaneous issues off 1 to 2 included General Motors, Standard of N. J., American Can, Bethlehem Steel, New York Central, General Electric, Consolidated Gas, Northern Pacific, Santa Fe, and others.

The inability of the market to forge ahead in the previous session, in the face of a somewhat unfavorable electric power production report, and adverse dividend news, had been surprising to many conservative traders.

LIVESTOCK

Pittsburgh.

By The Associated Press.

PITTSBURGH, Aug. 11.—(U. S. Department of Agriculture)—Hogs, 1,800; slow, weak to 10c lower; 160-210 lbs. $5.25 to $5.40; 310-230 lbs. $5 to $5.20; 240-280 lbs. $4.60 to $485; packing sows $3 to $3.50.

Cattle, 40; unchanged; medium to good steers and yearlings $6 to $8; common to medium grassers $3.75 to $5.75; common to medium heifers $3.25 to $5.75.

Calves, 150; strong; good and choice vealers mostly $6 to $6.50; common and medium, $3.50 to $5.50; culls down to $2.

Sheep 1,500; steady to 25c higher; good and choice 65-68 lb. ewes and wether lambs $5.25 to $6.25; buck lambs $4.50 to $5.25; common and medium $2.75 to $4.25; aged classed steady; good wethers $2.50 downward.

Cleveland.

By The Associated Press.

CLEVELAND, O., Aug. 11. — (U. S. Department of Agriculture) —Hogs, 1,000; holdovers, none; steady; 160 to 210 pounds, $5.25; 250 to 280 pounds, $4.60 to $4.75; pigs, $4.75 down.

Cattle, 225; steady; common steers and heifers, $4.50 to $4.75; few heads, $5.25; several loads unsold early including arrivals grading high and medium; cows and bulls relatively scarce.

Calves 300; strong to 50c or more higher, largely 60c up; good to choice vealers, $7.00 to $8.00; freely around $7.75; cull to medium, $5.00 to $6.50.

Sheep, 700; active; steady to higher; lambs upward to $6.00 to $6.25 more freely; quality improved; cull and common throwouts, $3.00 to $4.00.

GRAIN

Chicago.

By The Associated Press.

CHICAGO, Aug. 11.—Wheat went downward in price and corn up in active early dealings today. The United States government crop report was the chief immediate factor, indicating 1932 domestic wheat producing larger than expected and corn less. Opening unchanged to 5-8c off, wheat later declining all around. Corn started at 5-2 to 1-4c advance, and subsequently reacted.

PRODUCE

Youngstown.

Eggs.

Nearby whites	.22
Extras	.21
Current receipts	.20

Butter.

Prints	.26
Fancy extras	.30
Roll	.25

Cheese.

New York June 1930	.26
Ohio and Wisconsin	.15@.16

Cleveland

By The Associated Press.

CLEVELAND, O., Aug. 11—Butter barely steady; standards 24½.

Eggs—Barely steady.

Potatoes—No. 1, Virginia 2.00 a bbl.; Ohio 1.00-1-20 a 100-lb. sack; Kentucky 1.00-25 a 100-lb. sack.

Rin Tin Tin, Famous German Police Dog Actor, 14, is Dead

Clever Animal Star Which Saved Warner Brothers From Bankruptcy, Succumbs at Trainer's Home.

By The Associated Press.

HOLLYWOOD, Aug. 11.—The famous German police dog actor, Rin Tin Tin, credited with saving Warner brothers from possible bankruptcy before that movie concern gave the world talking pictures, is dead after more than 13 years in the films.

Popular the world over among movie goers, the clever animal star, which earned a fortune in his career, died Tuesday morning at the home of his owner and trainer, Lee Duncan, in nearby Westwoodan.

Death apparently resulted from the infirmities of age. Rin Tin Tin was 14 years old, aged for a dog.

Rin Tin Tin Jr., Fills Place

Mascot Pictures announced Rin Tin Tin Jr., will immediately step into his father's tracks, starting in a few days on a picture which was to have starred the elder dog.

Rin Tin Tin was in several pictures for Warners in the silent film days. His popularity is credited, in large measure, with having bridged Warners over serious financial difficulties, which befell them before they bought vitaphone and gave the world its first talking pictures.

No estimate was availabe on the life-time earnings of the remarkable canine thespian but the total is believed to have been around $300,000.

Appeared on Stage, Air.

He had appeared on the stage, and his bark has been heard by radio in programs advertising a dog food.

The body was buried privately at the rear of the Duncan home.

A statement from Mascot Pictures said Rin Tin Tin Jr., which has been trained for a year for picture work, gives promise of equalling if not excelling his father as an actor.

CLAIMS CLARK DRUG ADDICT

MIAMI, Fla., Aug. 11—Testimony that Haden Clarke, for whose slaying Captain W. N. Lancaster, is on trial, was a narcotic addict, that he frequently discussed suicide and that he suffered in New Orleans from an illness with which he was afflicted at the time of his death, was given today by Dick Lavender, former companion of Clarke.

ROGERS

Mr. and Mrs. Charles Green and son Arnold and Miss Jane Harrold of New Waterford, Dr. J. C. Green of Latrobe, Pa., and Mr. and Mrs. C. R. Green and daughter Beulah attended the American Legion drum corps contest at East Liverpool Saturday.

Mr. and Mrs. Guy Christy of Akron are spending the summ r months at the country home of Andrew Chamberlain, north of Rogers.

The trustees of Middleton township held a business meeting at the office of Clerk W. M. Green Monday night.

Charles Green, Frank Hall, Dr. J. C. Green of Latrobe and C. R. Green were in North Lima on business Monday.

LISBON MOTORIST FINED.

R. L. Madigan of Lisbon, charged with a parking violation by blocking Crook alley with his automobile, was fined $2 by Acting Municipal Judge Ben L. Bennett when he pleaded guilty today. His car was tagged by Patrolman Chester Smith, Tuesday.

TODAY

(Continued From Page 1)

"crawl" stroke motion is uninterrupted.

There is the same difference between the piano and violin. Music flows continuously from the violin, as from the vocal cords. That puts the violin ahead of all other instruments.

Very nice girls are in that race those of European race tall, long legged. Japan's young lady, Miss H. Maehata, not so tall, smiles like one of the little Japanese dolls that you see, with bobbed hair on their foreheads. Her arms and legs are not as big as those of her whiter sisters, but she can swim.

She comes in number two, beaten by Miss C. Dennis, from Australia. Great excitement when Miss Maehata, who led at first, was swimming what seemed to be a dead heat with Miss Jacobson, of Denmark, and Miss Dennis, of Australia.

Australia won, with a new Olympic record for 200 meters breast stroke of three minutes, six and three-tenths seconds. The first three finished the race almost in the same second, Miss Maehata and Miss Jacobsen both beating the Olympic record.

RADIO STAR WEDS.

By The Associated Press.

CONNEAUT, O., Aug. 11.—The marriage of Claude W. Moe, known as "Pieplant Pete" over radio station WTAM, and Miss Jeanette Schauer of Cleveland was revealed yesterday.

BANK ELECTS OFFICERS.

By The Associated Press.

AKRON, O., Aug. 11.—Allen F. Ayers, former president of the Akron State Bank & Trust company, has been elected a vice president of the Guardian Trust company of Cleveland.

CHICAGO BEER DEALER SLAIN

Gangland Guns Claim Joe "Big Rabbit" Connell.

By The Associated Press.

CHICAGO, Aug. 11.—Gangland guns last night felled Joe "Big Rabbit" Connell, 35, who, police said, saw in the imprisonment of Al Capone an opportunity to extend a small neighborhood beer business into large fields.

He was killed outright by several men in an automobile who fired on him as he stood in front of his saloon.

Connell, police said, had undertaken to sell beer of his own brew to other speakeasy proprietors at $30 a barrel, $25 less than the price reputedly charged by the Capone syndicate.

Recently he was reported to have made extensive inroads on the syndicate's trade on the North Side.

Last night he stepped out of his saloon to the sidewalk to obtain a breath of fresh air. A moment later a large automobile rolled up.

Some one within called out: "Oh, Joe, come here."

Connell advanced. A gun was poked out of the car window, six shots followed. As Connell fell to the street, dead, the machine sped away.

How Modern Women Lose Pounds of Fat Swiftly—Safely

Gain Physical Vigor—Youthfulness With Clear Skin and Vivacious Eyes That Sparkle With Glorious Health

Here's the recipe that banishes fat and brings into blossom all the natural attractiveness that every woman possesses.

Every morning take one half teaspoonful of Kruschen Salts in a glass of hot water before breakfast—cut down on pastry and fatty meats—go light on potatoes, butter, cream and sugar—in 4 weeks get on the scales and note how many pounds of fat have vanished.

Notice also that you have gained in energy-your skin is clearer-your eyes sparkle with glorious health—you feel younger in body—keener in mind. Kruschen will give any fat person a joyous surprise.

Get a bottle of Kruschen Salts—the cost is trifling and it lasts 4 weeks. If even this first bottle doesn't convince you this is the easiest, safest and surest way to lose fat—if you don't feel a superb improvement in health—so gloriously energetic — vigorously alive—your money gladly returned.

But be sure for your health's sake that you ask for and get Kruschen Salts. Get them at any drugstore in the world.—Adv.

"CHEER UP"

If the depression got you and you must "Retrench"

CHEER UP

If you must count your nickles and dimes as you never did before

CHEER UP

Read ERLANGER'S advertisements — the sure guide to real economy, so, forget the depression, and - - -

CHEER UP

ERLANGER'S

G. O. P. GROUP OFF TO DAYTON

Cincinnati is Also on Motorcade Itinerary Today.

By The Associated Press.

LIMA, O., Aug. 11.—The Republica caravan of candidates for office moved on today to Dayton and Cincinnati.

Headed by David S. Ingalls, gubernatorial nominee, and Attorney General Gilbert Bettman, seeking election to the United States senate, the motorcade arrived in Lima late yesterday.

Several hundred party leaders from surrounding counties heard the candidates make short speeches at a banquet last night, and voted confidence of a Republican victory in November.

The tour of the state is being made to formulate campaign plans and to organize the party's workers. The candidates will visit Portsmouth and Columbus tomorrow.

Pile Sufferers

Your itching, bleeding, or protruding piles will go and not come back when you actually remove the cause—bad blood circulation in the lower bowel—and not one minute before. Salves or suppositories can't do this—an internal remedy must be used. HEM-ROID, prescription of Dr. J. S. Leonhardt, succeeds because it stimulates the circulation, drives out the thick impure blood, heals and restores the almost dead parts. HEM-ROID has such a wonderful record of success in even the most stubborn cases that, Mathews Cut Rate, and druggists everywhere urge every sufferer to get a bottle of HEM-ROID Tablets today. They must end your pile agony or money back.—Adv.

$177,273 THEFT CHARGED.

By The Associated Press.

CLEVELAND, O., Aug. 11.—Opposing a defense motion for a bill of particulars, County Prosecutor P. L. A. Laighley charged yesterday that former Chief Deputy Treasurer Alex Bernstein saw $177,273 go out of the county treasury and that Maurice Maschke, Republican leader, and four others got the money. The six men were indicted recently on charges of aiding and abetting embezzlement of money missing from the treasury. The defense motion was taken under advisement by Judge Frederick P. Walther.

—DANCE—

Rock Springs

Saturday, Aug. 13

25c Per Person

"Rogues of Rhythm"

25c Per Person

TOMORROW EVE

JAN GARBER AND HIS BAND

Auspices Steubenville Veterans of Foreign Wars

J. W. Schoolnic, M. D.

Announces the opening of Offices for the Practice of

Medicine and Surgery

130 W. Fifth St. East Liverpool, O.

Office and Residence

Phone 410

THE PREVAILING PATTERN

TWO MOST ATTRACTIVE APRONS

PATTERN 2431

STEP-BY-STEP INSTRUCTION DIAGRAMS INCLUDED WITH THIS PATTERN

BY ANNE ADAMS

Always look your heatest and your best when working about your home. Always protect your lovely frocks with fresh aprons. This pattern includes two models. The one worn is cut in one piece and edged with ruffling. The other with its panel and sides should appeal to those who do not like neckbands. Both are lovely of cotton fabrics.

Pattern 2431 may be ordered only in one size. A requires 1½ yards of 36-inch fabric and 4⅝ yards ruffling. B requires 1¼ yards 36-inch fabric and 3¾ yards edging.

Send FIFTEEN CENTS (15c) in coins or stamps (coins preferred), for each pattern. Write plainly your name, address and style number. BE SURE TO STATE SIZE WANTED.

Our beautiful 32-page FASHION CATALOG offers you an opportunity to choose delightful morning, afternoon and evening models. Featuring styles personally chosen by Anne Adams, this catalog is an accurate gide to chic. Lovely lingerie and pajama patterns and adorable kiddie models are included in this fascinating book. SEND FOR YOUR COPY TODAY. PRICE OF CATALOG, FIFTEEN CENTS. CATALOG AND PATTERN TOGETHER, TWENTY-FIVE CENTS. Address all mail orders to The East Liverpool Review Pattern Department, 243 West 17th Street, New York City.

Dollars Do Double Duty During this August — SALE

FURNITURE

ON DINING ROOM, LIVING ROOM, BED ROOM and KITCHEN FURNITURE

AUGUST SALE PRICES ON **RUGS**

SIZE 9x12

sold up to $50.00 ..... $29.00

All Axminster Rugs that sold up to $60.00 ..... $39.00

All Wilton Rugs that sold up to $70.00 ..... $49.00

27x54 Axminster Rugs $1.95

LIVING ROOM TABLES

$30.00 TABLES $19.00
$20.00 TABLES $12.50
$10.00 TABLES $ 4.95

Iron Beds

$25.00 BEDS.. $17.50
$20.00 BEDS.. $12.50
$15.00 BEDS.. $ 9.75
$10.00 BEDS.. $ 5.75

Tappan Ranges

$130.00 RANGE $99.00
$100.00 RANGE $69.00
$ 70.00 RANGE $49.00

Breakfast Sets

$40.00 SETS.. $29.75
$30.00 SETS.. $19.75
$20.00 SETS.. $12.75

LIVING ROOM SUITES

Three Piece Suites		Two Piece Suites	
$ 60.00 Suites..	$ 39	$100.00 Suites..	$ 69
$100.00 Suites..	$ 59	$120.00 Suites..	$ 79
$120.00 Suites..	$ 79	$130.00 Suites..	$ 89
$150.00 Suites..	$ 98	$150.00 Suites..	$129
$180.00 Suites..	$129	$200.00 Suites..	$139
$200.00 Suites..	$149	$250.00 Suites..	$149

DINING ROOM SUITES

$100.00 SUITES $69.00	$180.00 SUITES. $129
$120.00 SUITES $89.00	$200.00 SUITES. $139
$150.00 SUITES $99.00	$250.00 SUITES. $159

LOUNGING CHAIRS

Many different styles and coverings

YOUR CHOICE $19.75

Some with Ottoman To Match — $25.75

GENUINE GOLD SEAL CONGOLEUM RUGS 9x12 Size $4.95

KITCHEN TABLES Large size. Porcelain Tops $4.95

MATTRESSES
$40 Inner Springs $27.50
$30 Inner Springs 19.50
$20 Inner Springs 12.50

MATTRESSES
$20 All Felt $12.75
$15 All Felt .. 9.75
$10 All Felt .. 5.95

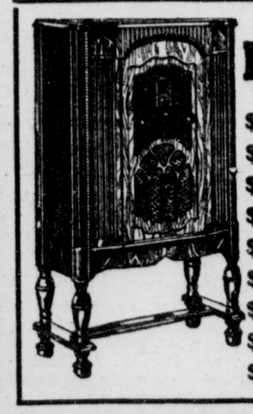

Radios

$180 Radios $129
$150 Radios $ 99
$130 Radios $ 79
$100 Radios $ 59
$ 80 Radios $ 49
$ 60 Radios $ 39
$ 50 Radios $ 29
$ 30 Radios $ 19
$ 20 Radios $ 9

DAY BEDS
$35 Beds— $19.75
$25 Beds— $14.75
With Mattress

STUDIO COUCHES
$45 Couch— $29.75
$35 Couch— $19.75
$25 Couch $14.75
With Mattress

LINOLEUM By The Yard 59c

BED ROOM SUITES

$250.00 SUITES	$169	$125.00 SUITES..	$79
$200.00 SUITES	$129	$100.00 SUITES..	$69
$150.00 SUITES	$ 98	$ 75.00 SUITES..	$49

The SMITH & PHILLIPS Co.

409 WASHINGTON STREET.